

BEGIN
PITHLACHASCOTEE
RIVER BRIDGE
STA. 117+68.63

END INTERCHANGE
BEGIN RRE PHASE II
STA. 286+28.00

BEGIN EASEMENT BRIDGE
STA. 354+02.63

END RRE PHASE II
STA. 468+09.19

END RRE PHASE I
BEGIN INTERCHANGE
STA. 234+00.00

END EASEMENT BRIDGE
STA. 355+37.63

R 16 E
R 17 E

R 17 E
R 18 E

R 16 E
R 17 E

1 MILE

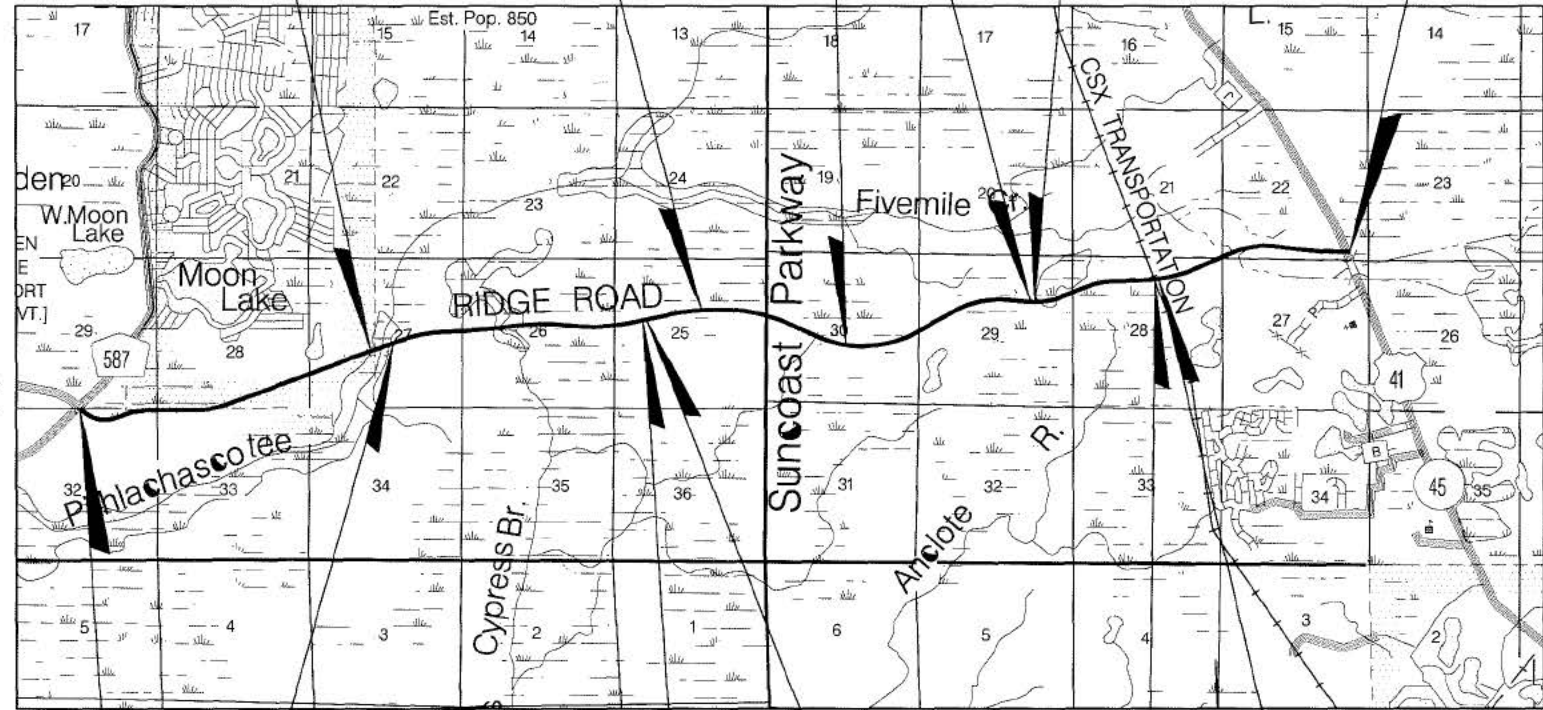

TO NEW PORT RICHEY

T 25 S
T 26 S

T 25 S
T 26 S

BEGIN RRE PHASE I
STA. 11+78.92

R 16 E
R 17 E

R 17 E
R 18 E

R 16 E
R 17 E

END
PITHLACHASCOTEE
RIVER BRIDGE
STA. 126+13.64

BEGIN WILDLIFE CROSSING BRIDGE
STA. 213+50.00

BEGIN RAILROAD BRIDGE
STA. 398+37.26

END WILDLIFE CROSSING BRIDGE
STA. 214+70.00

END RAILROAD BRIDGE
STA. 399+72.26

PH&A PROJ. NO.	CITY PROJ. NO.	SHEET NO.
9624-2	C 668620	2

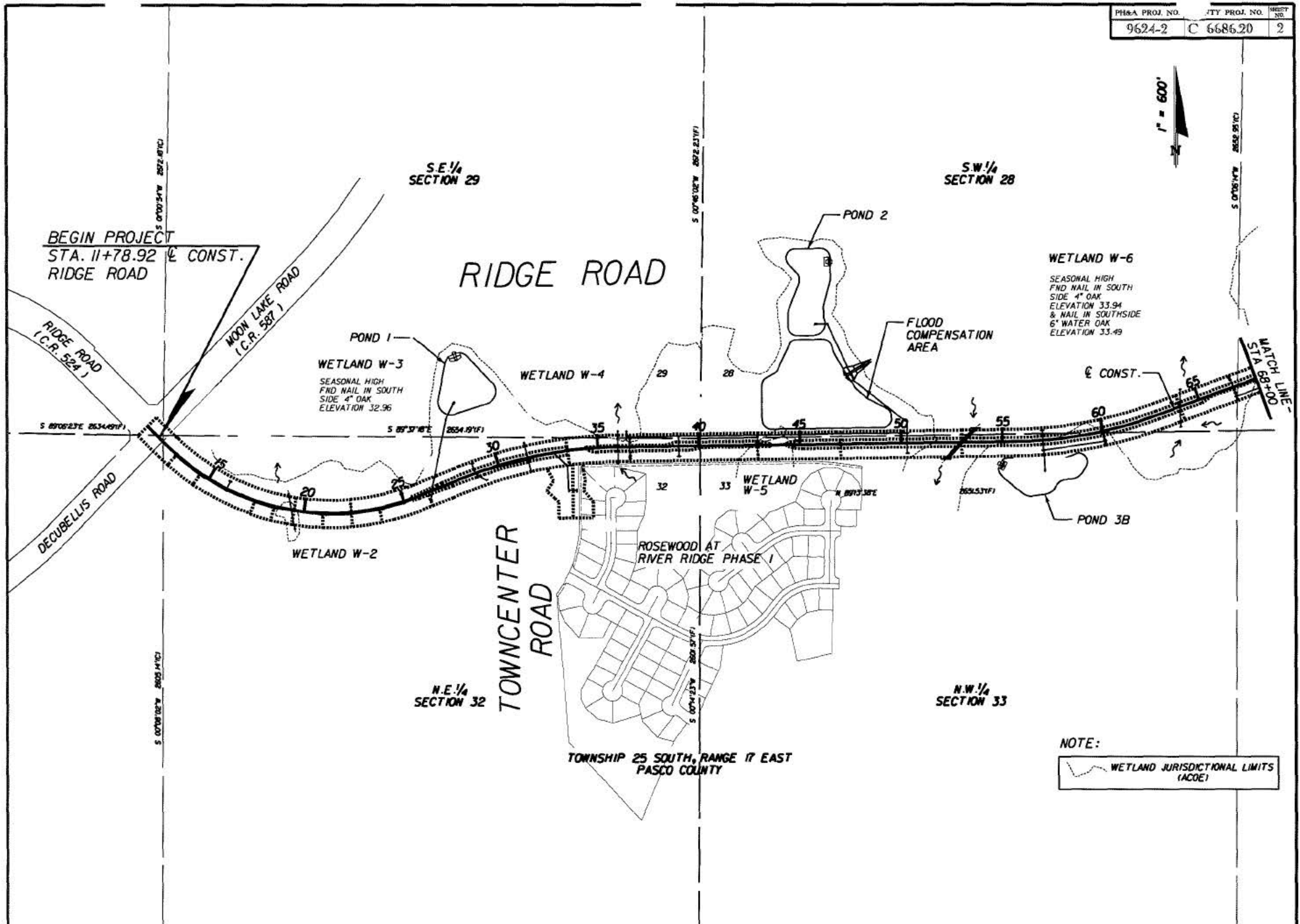

NOTE:
 WETLAND JURISDICTIONAL LIMITS (ACOE)

PITMAN HARTENSTEIN & ASSOCIATES, ENGINEERS, INC.

6989 EAST FOWLER AVENUE, TAMPA, FLORIDA 33617
 EB# 4464 THOMAS J. MONTGOMERY, P.E. NO. 35008



PASCO COUNTY

RIDGE ROAD EXTENSION
 PHASE I

PROJECT ALIGNMENT

PH&A PROJ. NO.	CITY PROJ. NO.	SHEET NO.
9624-2	C 6686.20	3



BEGIN PITHLACHASCOTEE RIVER BRIDGE
STA. 117+68.63 @ CONST.

END PITHLACHASCOTEE RIVER BRIDGE
STA. 126+13.64 @ CONST.

RIDGE ROAD

WETLAND W-7
SEASONAL HIGH
FIND NAIL IN 14" CYPRESS
ELEVATION 36.96
& NAIL IN 10" WATER OAK
ELEVATION 37.06

WETLAND W-9

WETLAND W-10
SEASONAL HIGH
FIND NAIL IN 10" W-ATER OAK
ELEVATION 37.65

WETLAND W-7
SEASONAL HIGH
FIND NAIL IN 14" CYPRESS
ELEVATION 36.96
& NAIL IN 10" WATER OAK
ELEVATION 37.06

WETLAND W-8

POND 5

POND 4

POND 6
FLOOD COMPENSATION AREA

SE 1/4 SECTION 28

SW 1/4 SECTION 27

FLORIDA POWER CORPORATION
RIGHT-OF-WAY
(NOT INCLUDED IN 295' RIGHT-OF-WAY
(O.P. BOOK 286, PAGES 34 & 35, P.P.C.F.))

NOTE:
WETLAND JURISDICTIONAL LIMITS (ACOE)

TOWNSHIP 25 SOUTH, RANGE 17 EAST
PASCO COUNTY

MATCH LINE STA. 68+00

MATCH LINE STA. 13+00

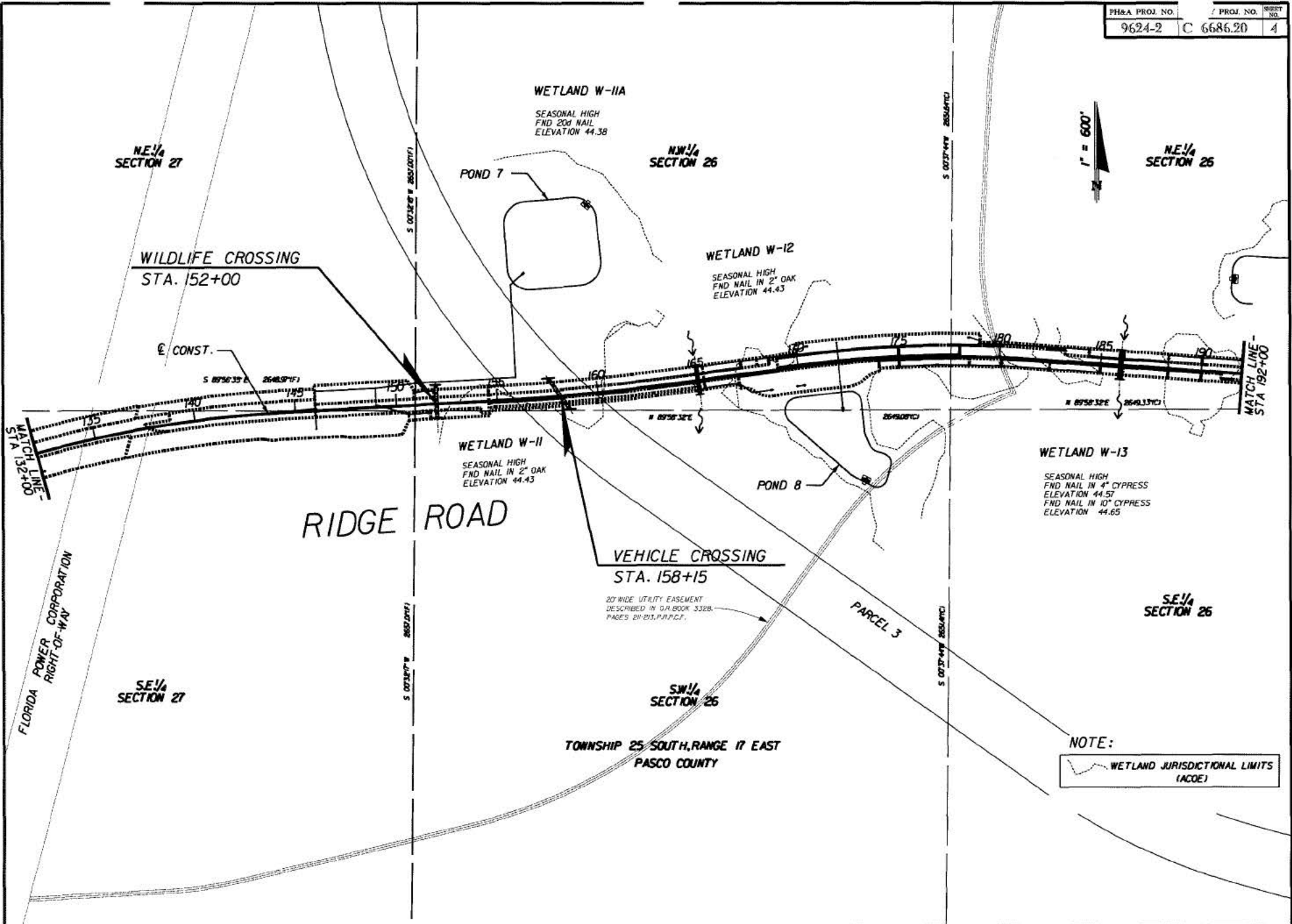

NOTE:
 WETLAND JURISDICTIONAL LIMITS (ACOE)

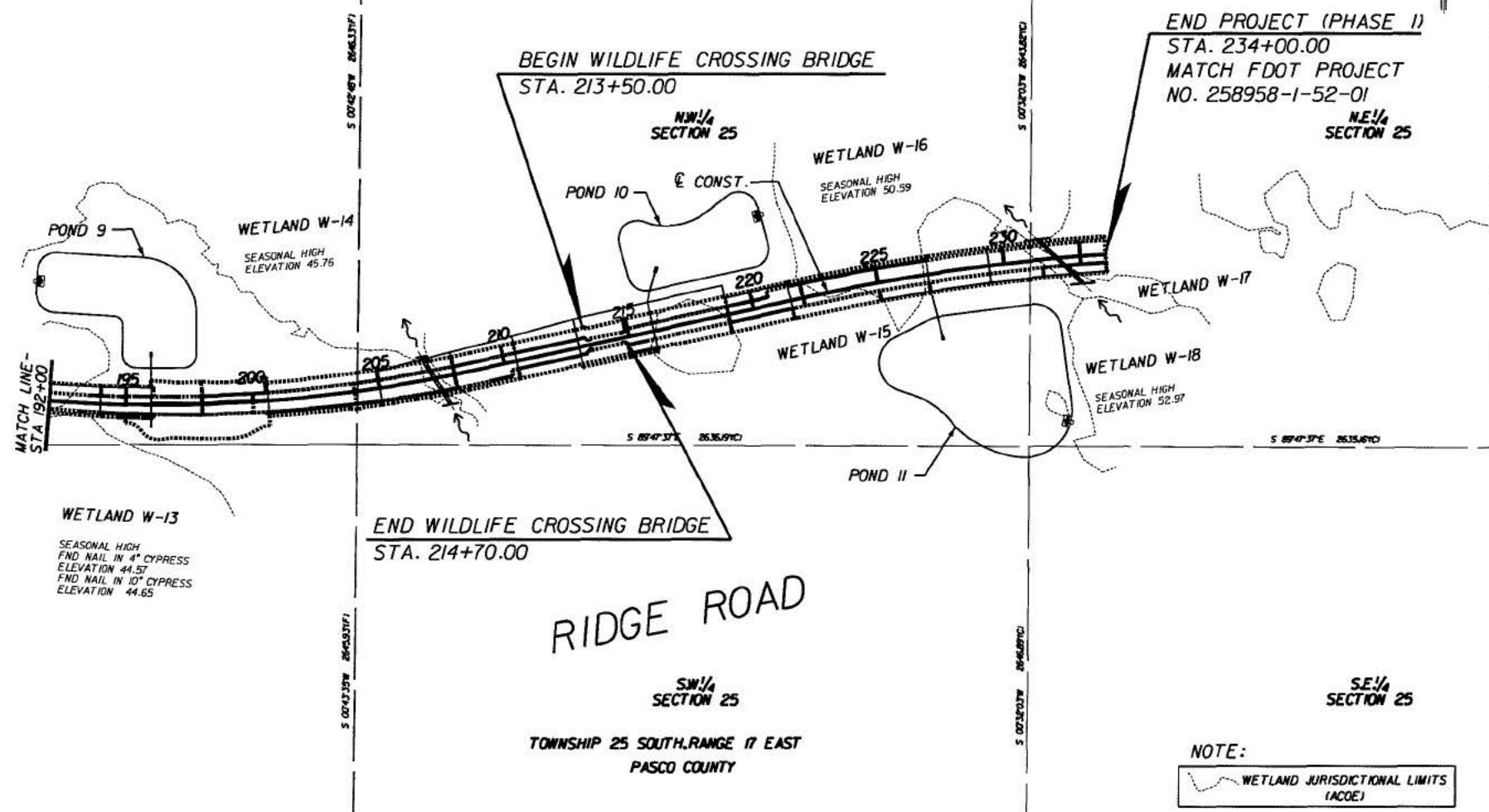

END PROJECT (PHASE I)
 STA. 234+00.00
 MATCH FDOT PROJECT
 NO. 258958-1-52-01
 NE 1/4
 SECTION 25

END WILDLIFE CROSSING BRIDGE
 STA. 214+70.00

BEGIN WILDLIFE CROSSING BRIDGE
 STA. 213+50.00

RIDGE ROAD

SW 1/4
 SECTION 25

TOWNSHIP 25 SOUTH, RANGE 17 EAST
 PASCO COUNTY

SE 1/4
 SECTION 25

NOTE:
 WETLAND JURISDICTIONAL LIMITS (ACE)

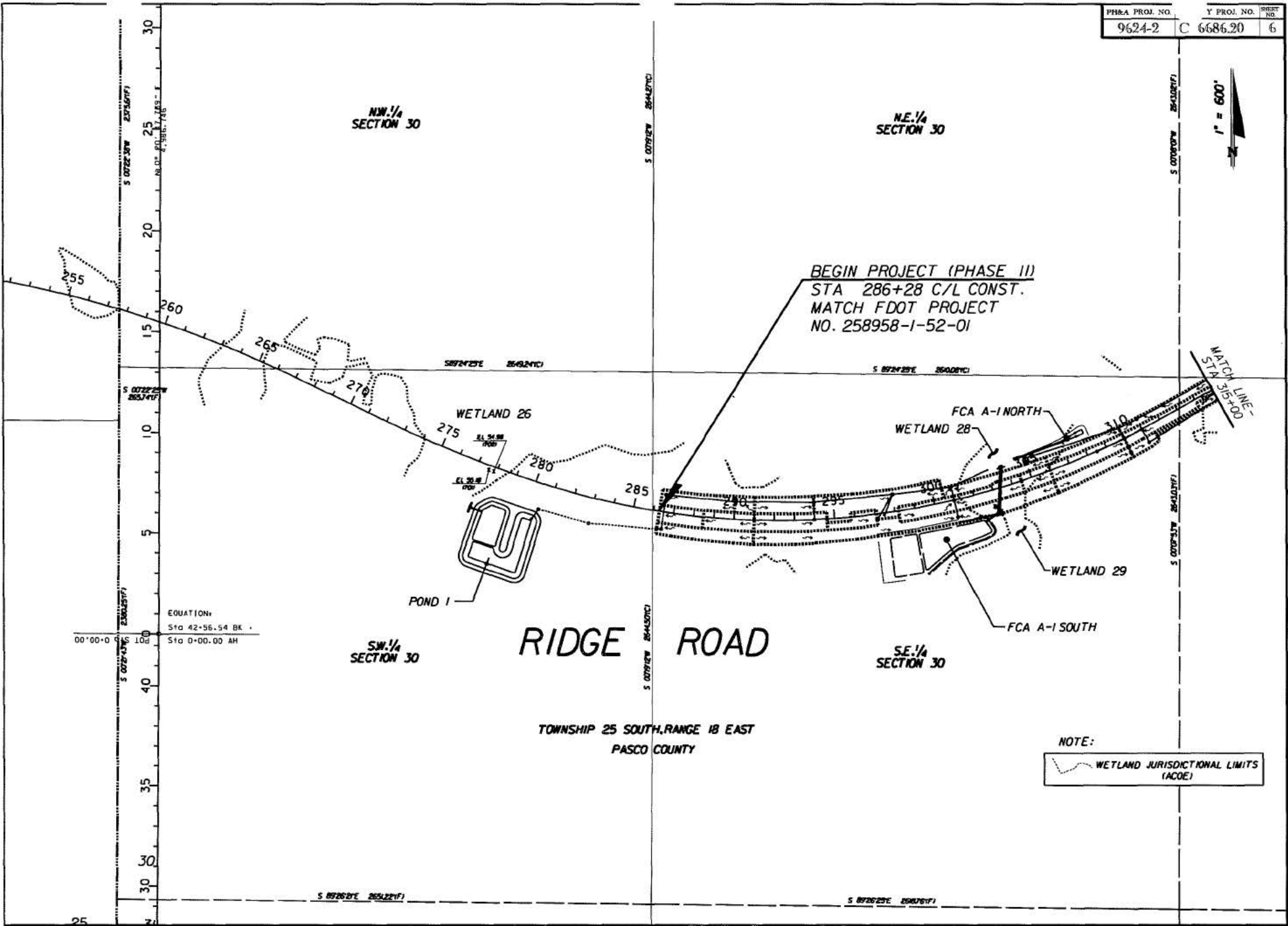

BEGIN PROJECT (PHASE II)
 STA 286+28 C/L CONST.
 MATCH FDOT PROJECT
 NO. 258958-1-52-01

MATCH LINE -
 STA 315+00

EQUATION:
 Sta 42+56.54 BK
 Sta 0+00.00 AH

NOTE:
 WETLAND JURISDICTIONAL LIMITS (ACOE)

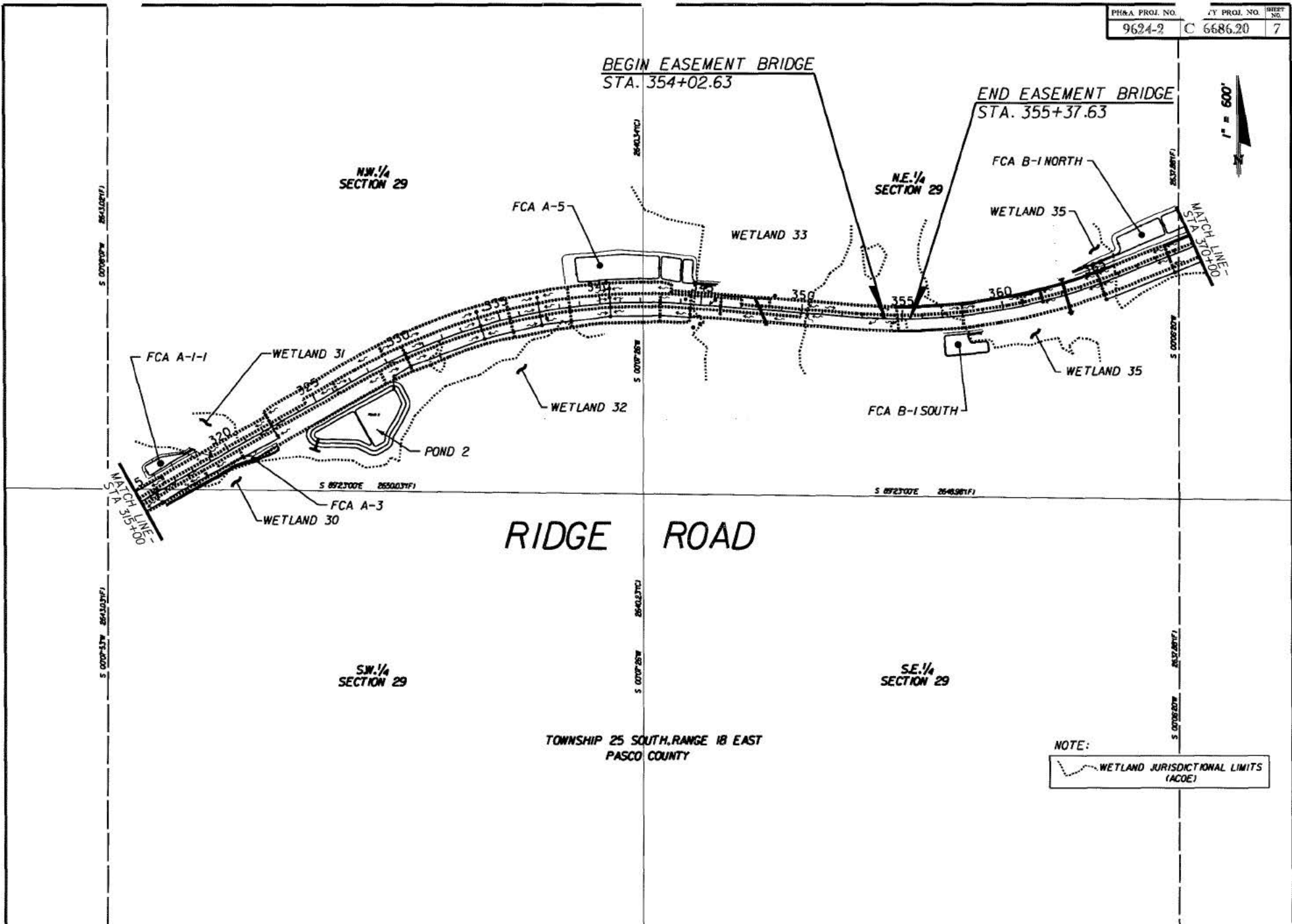

RIDGE ROAD

TOWNSHIP 25 SOUTH, RANGE 18 EAST
PASCO COUNTY

NOTE:
 WETLAND JURISDICTIONAL LIMITS (ACOE)

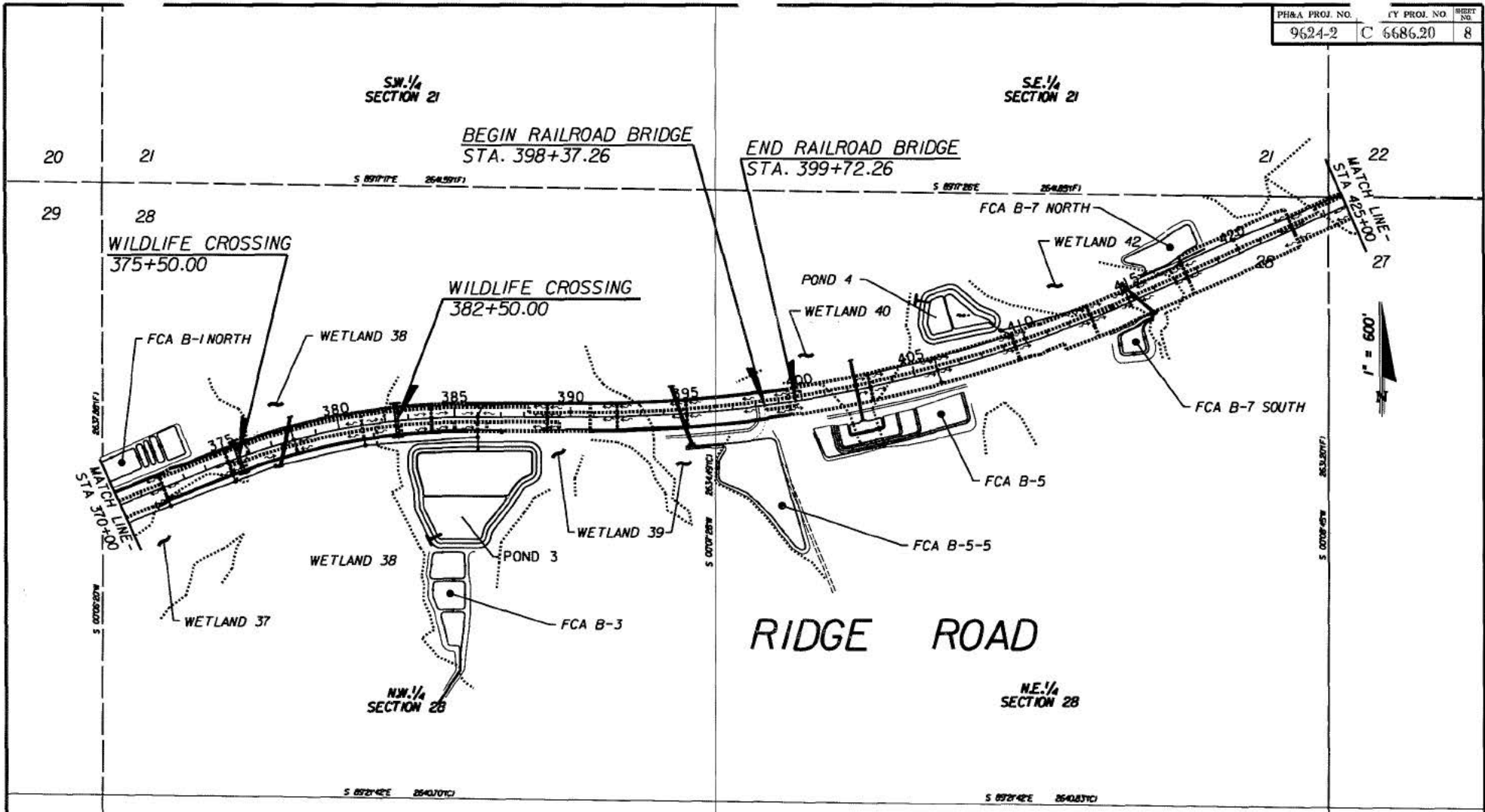

NOTE:

 WETLAND JURISDICTIONAL LIMITS (ACOE)

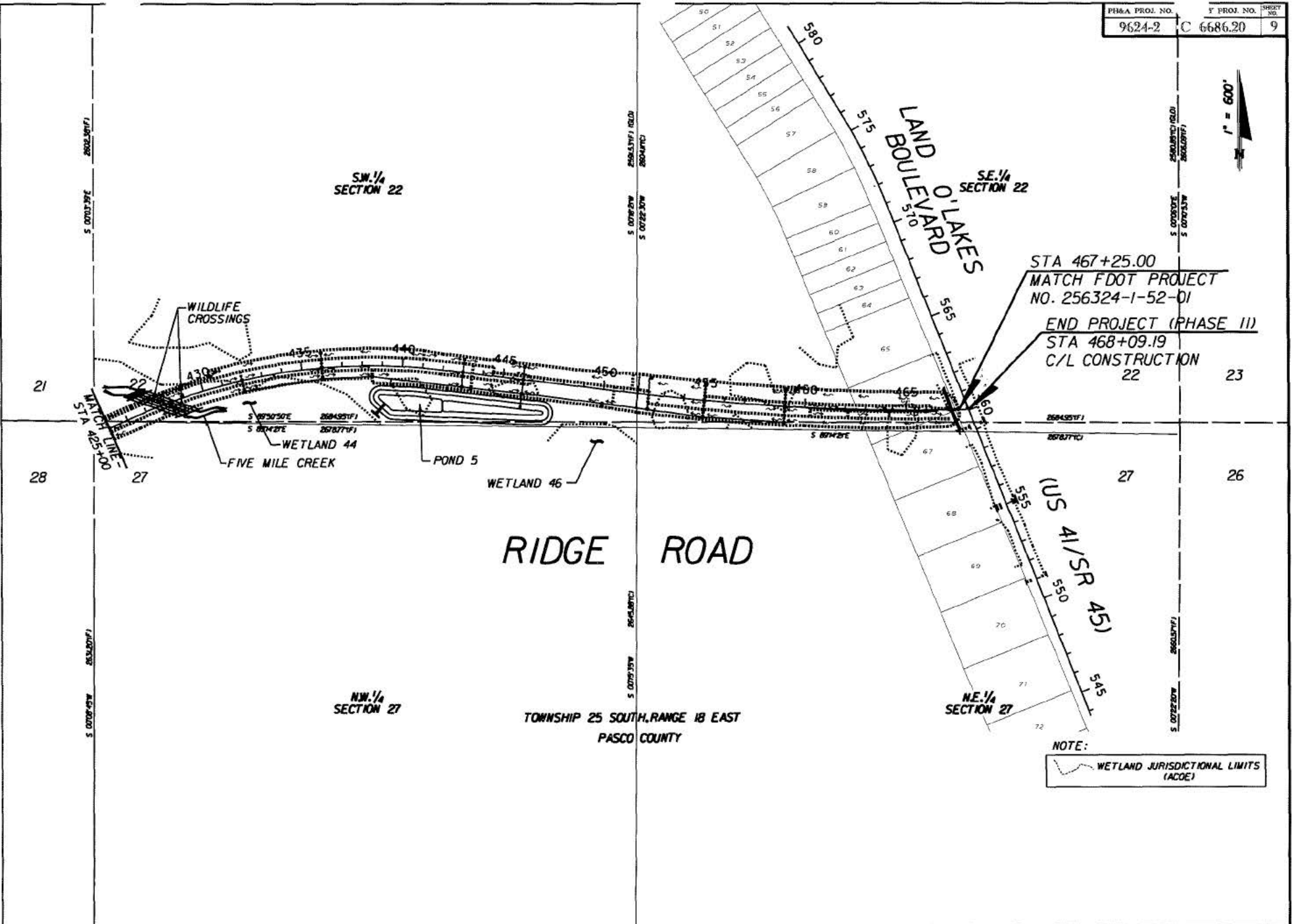

STA 467+25.00
 MATCH FDOT PROJECT
 NO. 256324-1-52-01
 END PROJECT (PHASE II)
 STA 468+09.19
 C/L CONSTRUCTION

NOTE:
 WETLAND JURISDICTIONAL LIMITS (ACOE)

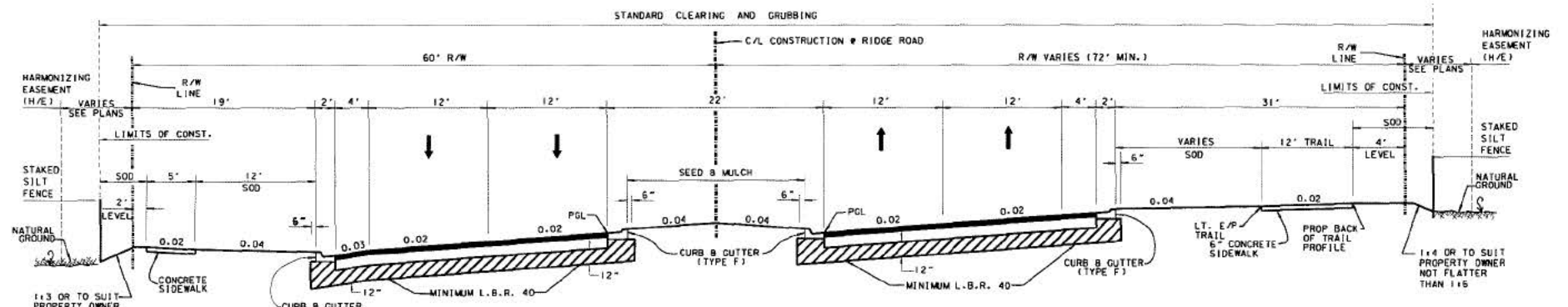

TYPICAL SECTION 1
 STA. 11+78.92 TO STA. 25+40.00

TRAFFIC DATA
 CURRENT YEAR ESTIMATE • 2011 AADT • 0
 DESIGN YEAR ESTIMATE • 2030 AADT • 30,600
 D-50% 24-HR. T-10%
 DESIGN SPEED • 45 M.P.H.

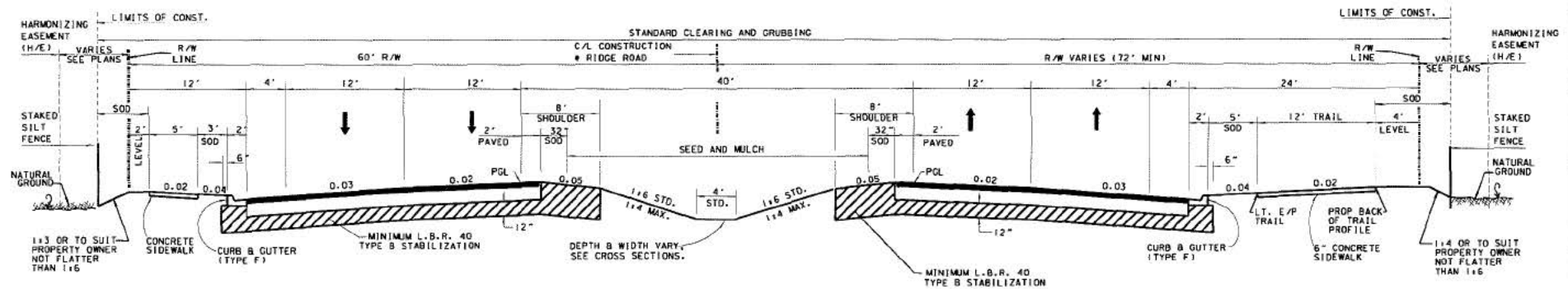

TYPICAL SECTION 2
 STA. 25+40.00 TO STA. 96+00.00

TRAFFIC DATA
 CURRENT YEAR ESTIMATE • 2011 AADT • 0
 DESIGN YEAR ESTIMATE • 2030 AADT • 30,600
 D-50% 24-HR. T-10%
 DESIGN SPEED • 45 M.P.H.

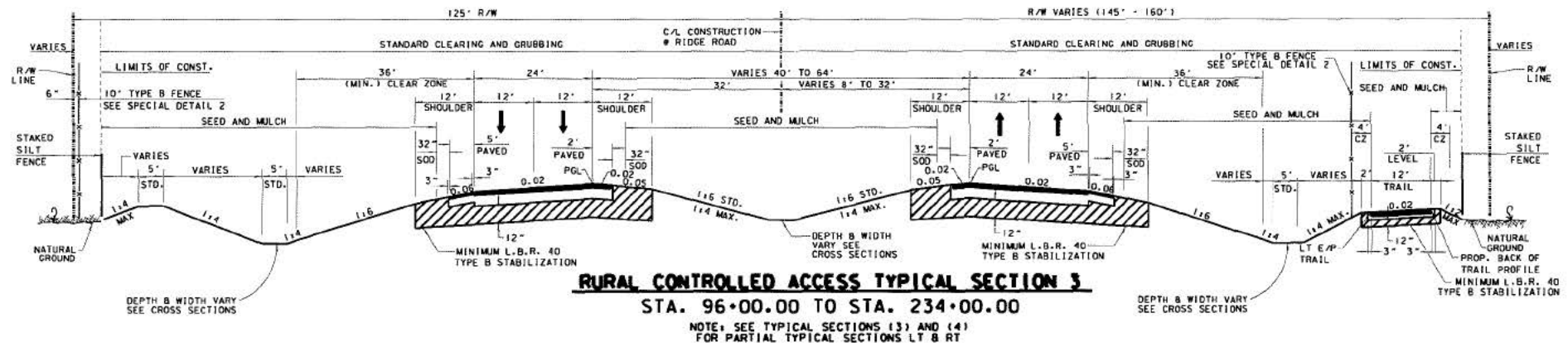

TRAFFIC DATA

CURRENT YEAR ESTIMATE • 2011 AADT • 0
 DESIGN YEAR ESTIMATE • 2030 AADT • 30,600
 D-50% 24-HR. T-10%
 DESIGN SPEED • 70 M.P.H.

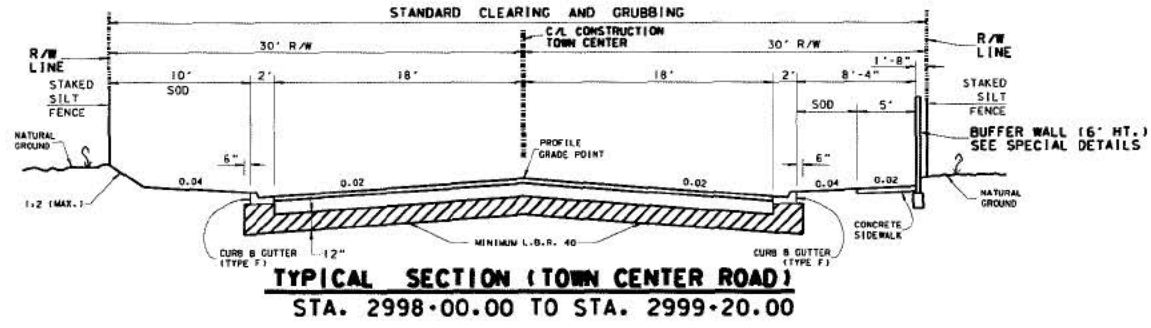

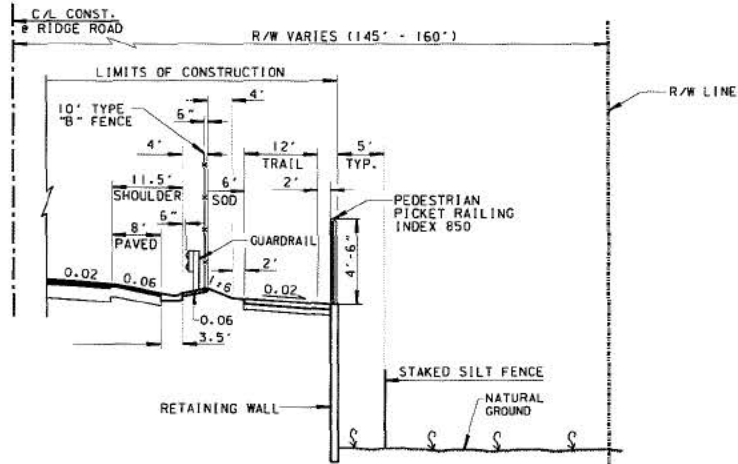

RURAL - PARTIAL TYPICAL SECTION (RT)
STA. 151+00.00 TO STA. 167+00.00

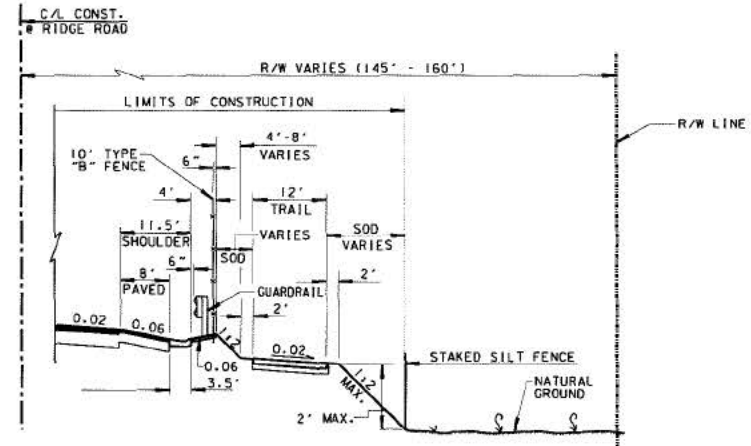

RURAL - PARTIAL TYPICAL SECTION (RT)
STA. 174+00.00 TO STA. 195+00.00

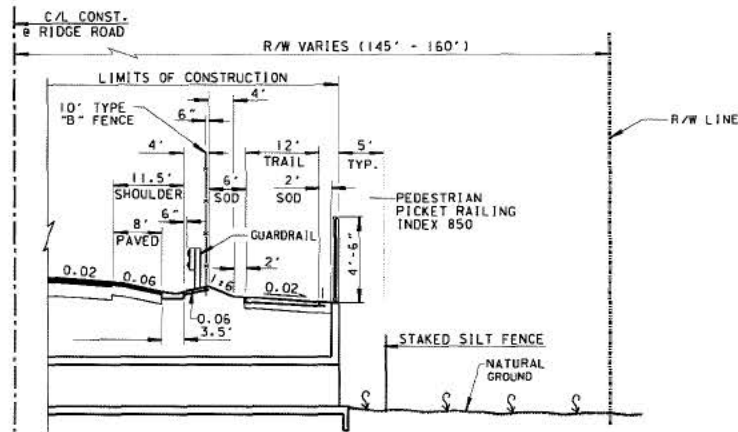

RURAL - PARTIAL TYPICAL SECTION (RT)
AT BOX CULVERTS

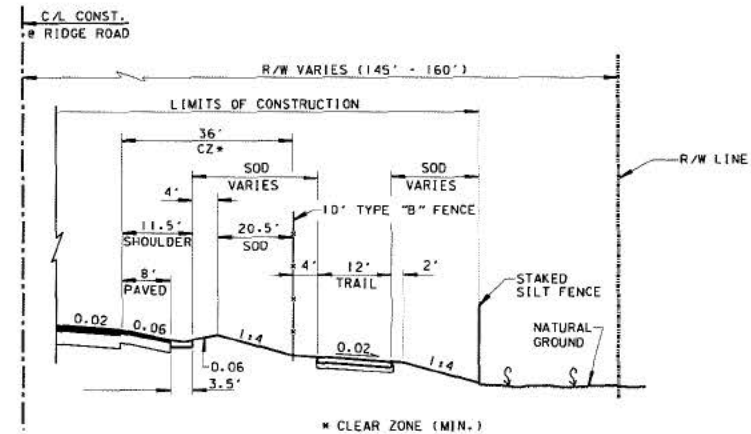

RURAL - PARTIAL TYPICAL SECTION (RT)
STA. 201+00.00 TO STA. 209+00.00
STA. 222+00.00 TO STA. 234+00.00

NOTE:
1. SEE PLANS FOR LOCATIONS.

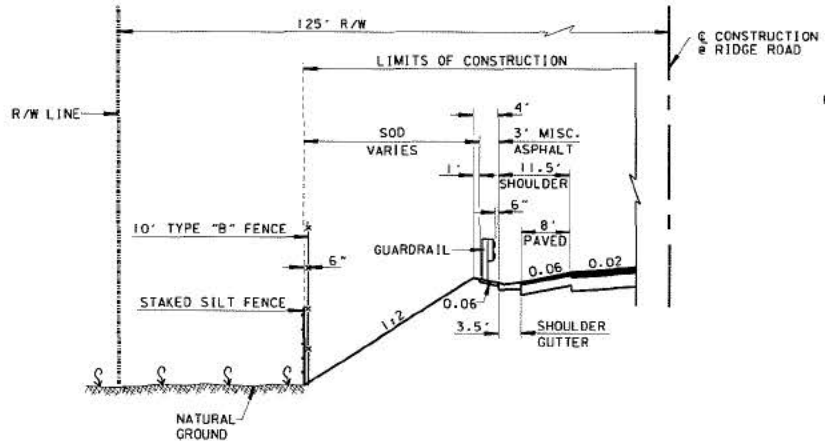

RURAL - PARTIAL TYPICAL SECTION (LT)
 STA. 160-80.00 TO STA. 173-55.00
 STA. 178-75.00 TO STA. 197-30.00
 STA. 220-50.00 TO STA. 226-50.00
 STA. 230-50.00 TO STA. 234-00.00

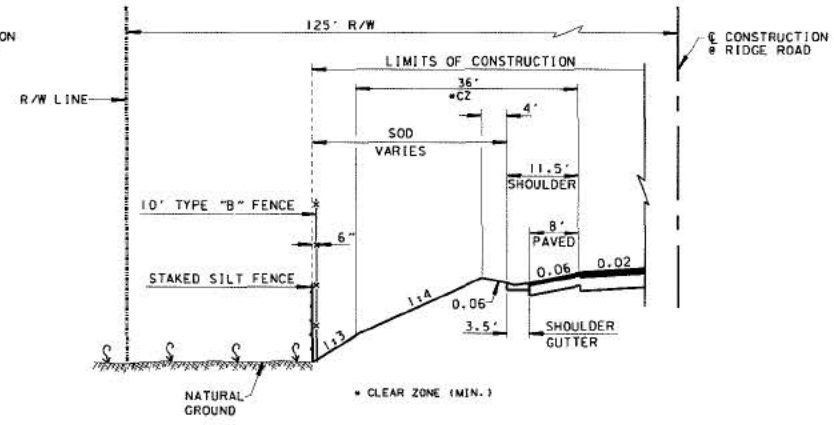

RURAL - PARTIAL TYPICAL SECTION (LT)
 STA. 150-50.00 TO STA. 160-80.00
 STA. 200-50.00 TO STA. 209-50.00

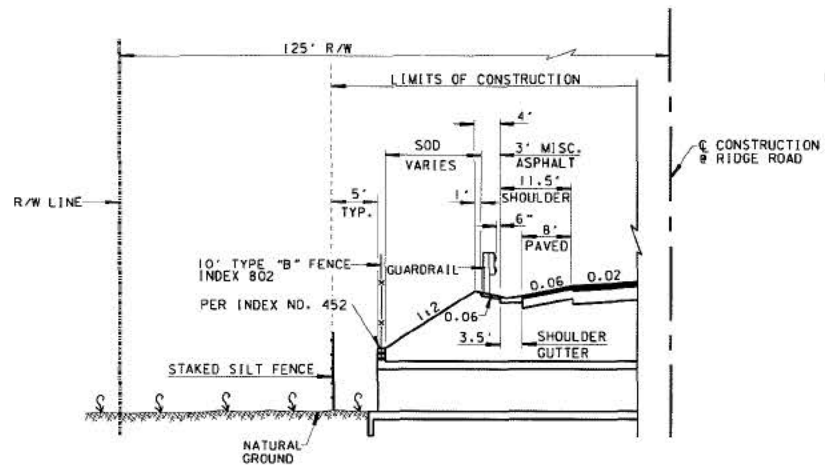

RURAL - PARTIAL TYPICAL SECTION (LT)
 AT BOX CULVERTS

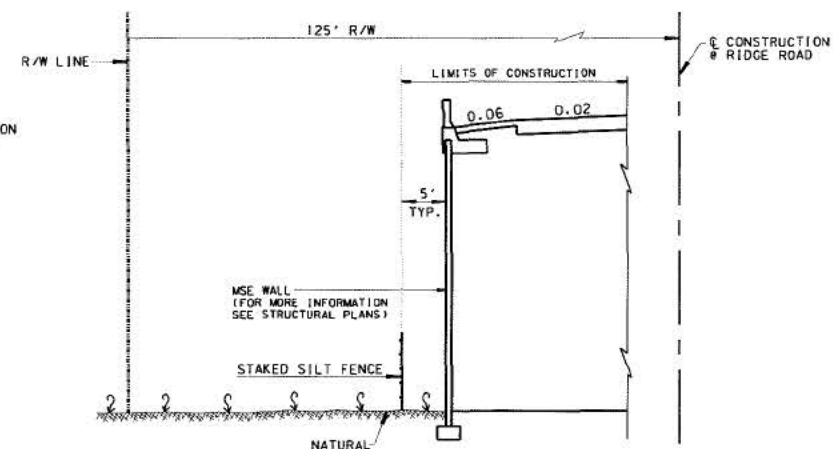

BARRIER WALL & SHOULDER DETAIL (LT)
 STA 221-82.42 TO 226-67.58

NOTE 1
 1. SEE PLANS FOR LOCATIONS.

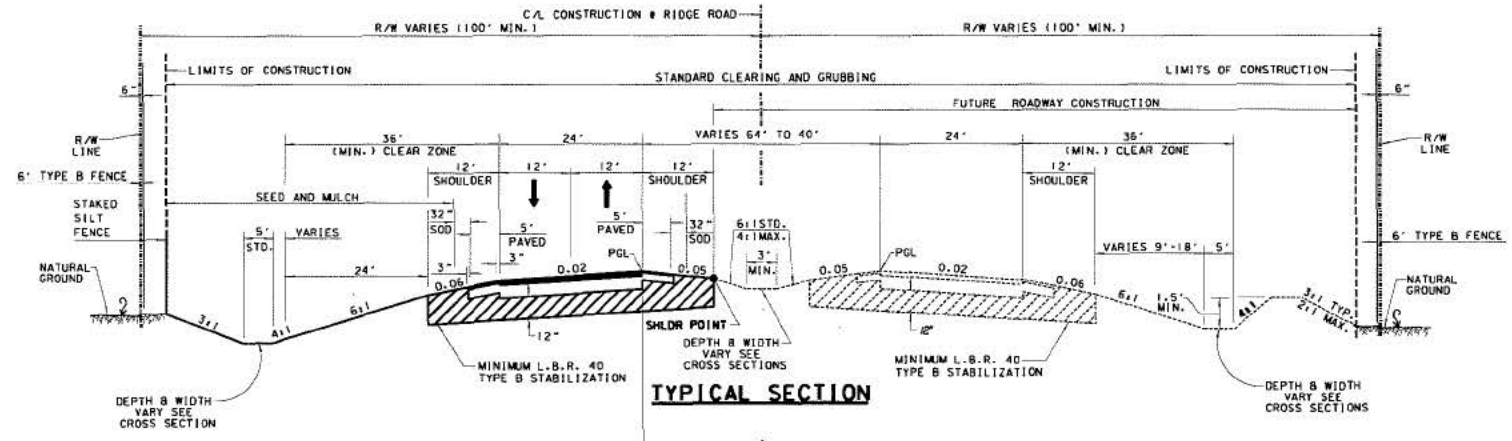

TRAFFIC DATA

CURRENT YEAR ESTIMATE • 2011 AADT • 0
 DESIGN YEAR ESTIMATE • 2030 AADT • 18,900

D • 50 ± T • 10 ± (24-HR)
 DESIGN SPEED • 65 M.P.H.

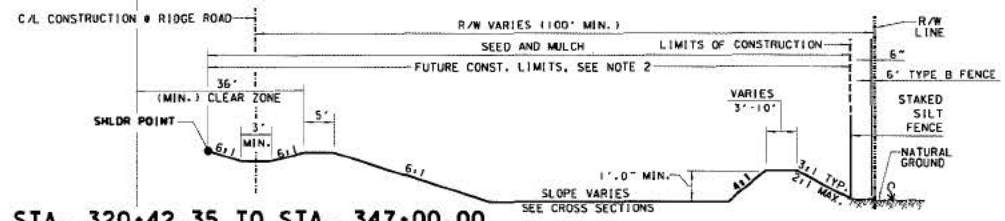

STA. 320+42.35 TO STA. 347+00.00
STA. 423+00.00 TO STA. 459+00.00

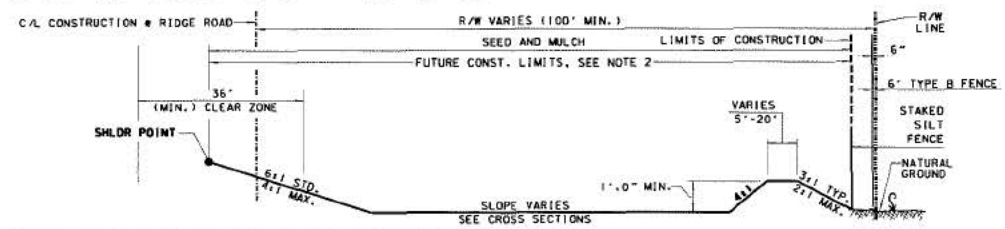

STA. 347+00.00 TO STA. 423+00.00

- NOTE:**
- SOD SLOPES STEEPER THAN 3:1.
 - ALL EXCAVATION AND EMBANKMENT WITHIN THESE LIMITS SHALL COMPLY WITH INDEX NO. 500 AND 505.

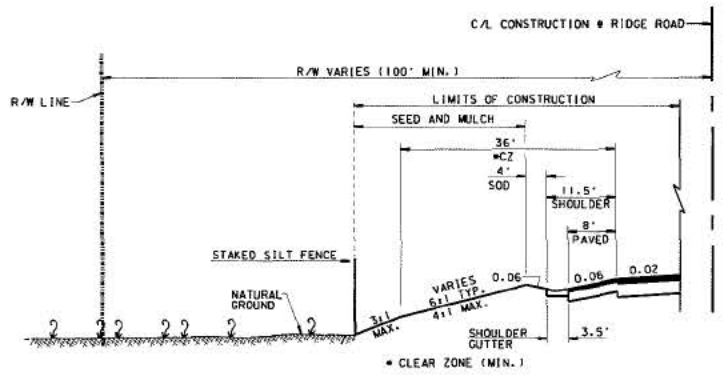

**PARTIAL TYPICAL SECTION
AT WETLANDS**

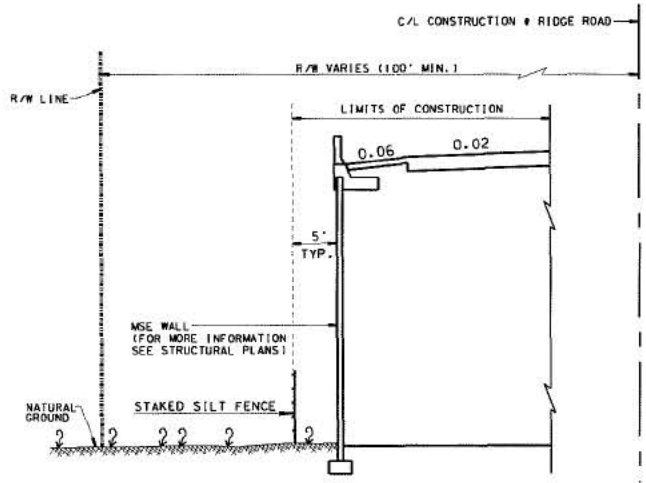

BARRIER WALL & SHOULDER DETAIL

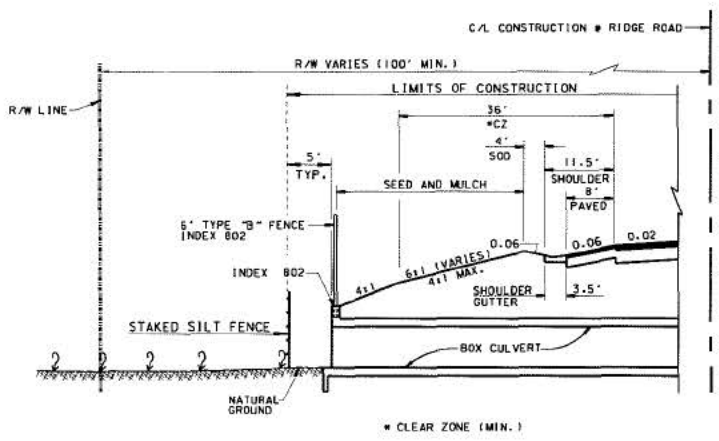

**PARTIAL TYPICAL SECTION
AT BOX CULVERTS AND CROSS DRAIN ENDWALLS**

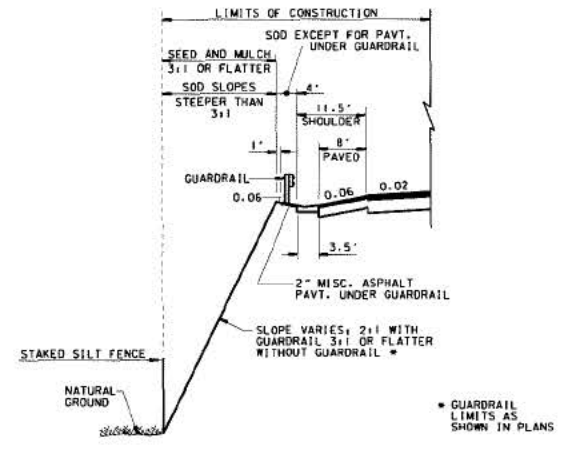

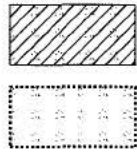

GUARDRAIL & SHOULDER GUTTER DETAIL

NOTE: SEE PLANS FOR LOCATIONS.

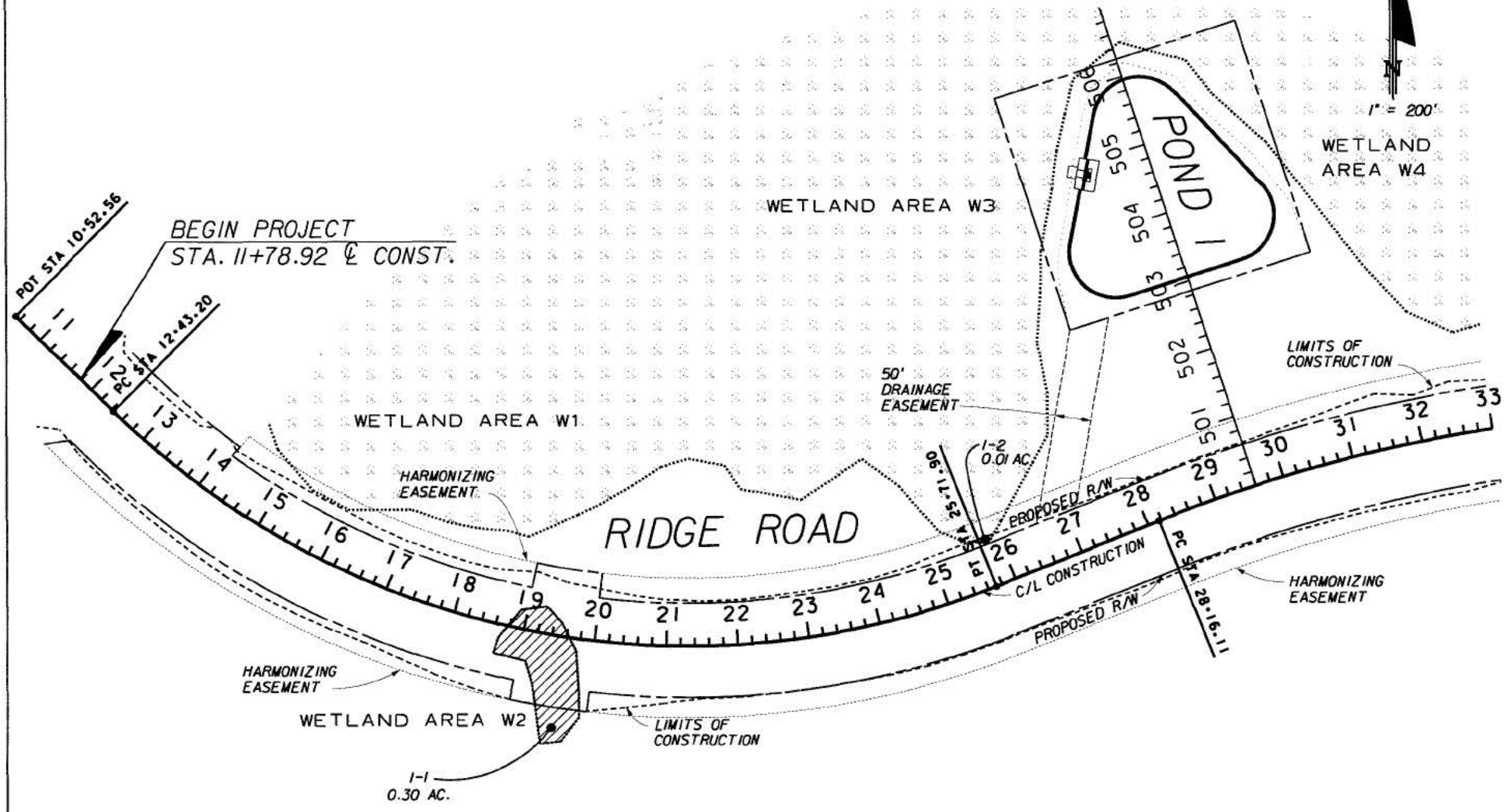

WETLAND IMPACT AREA
WETLAND AREA

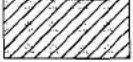
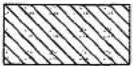

-  WETLAND IMPACT AREA
-  TEMPORARY WETLAND IMPACT AREA
-  WETLAND AREA

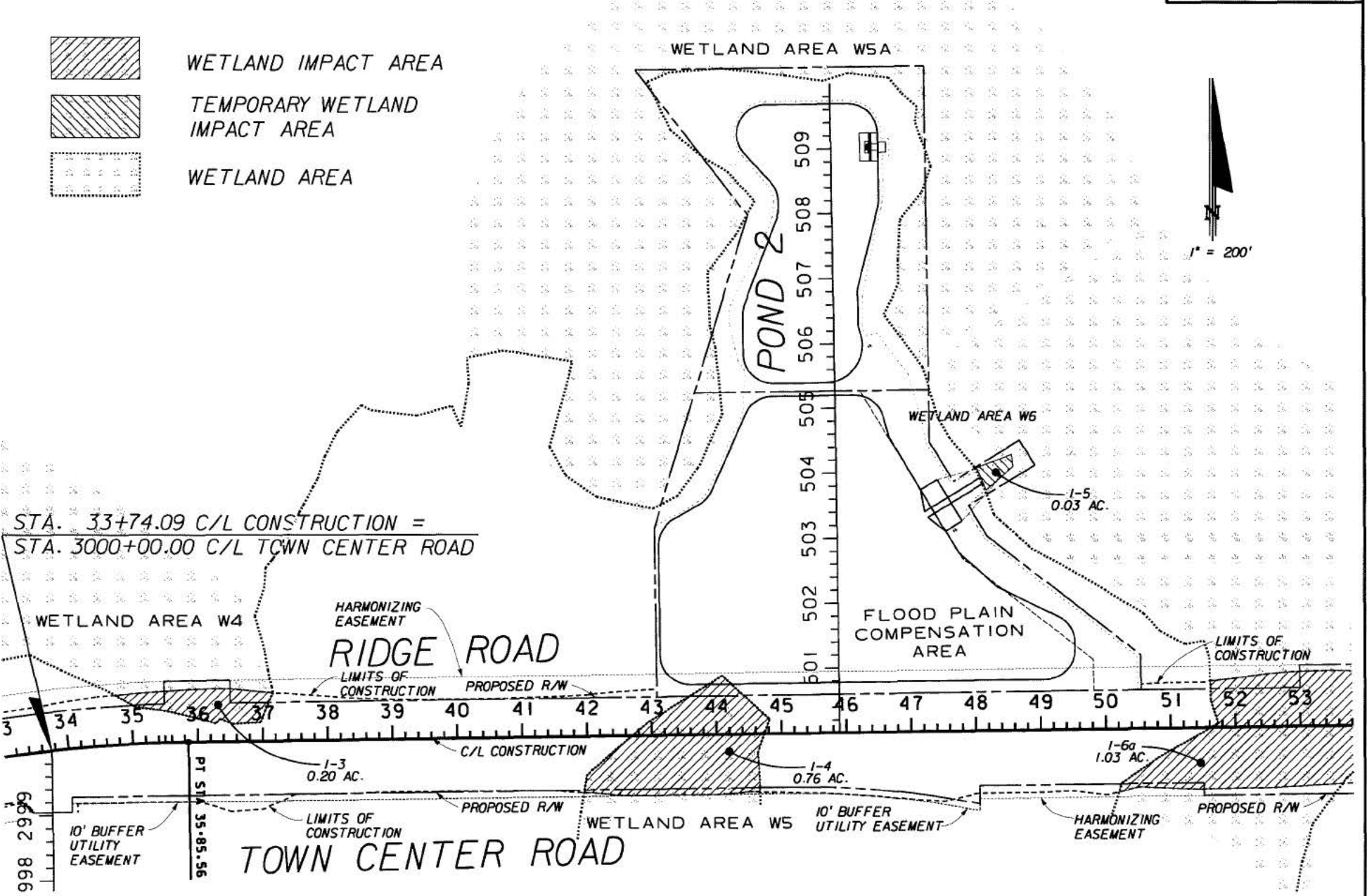

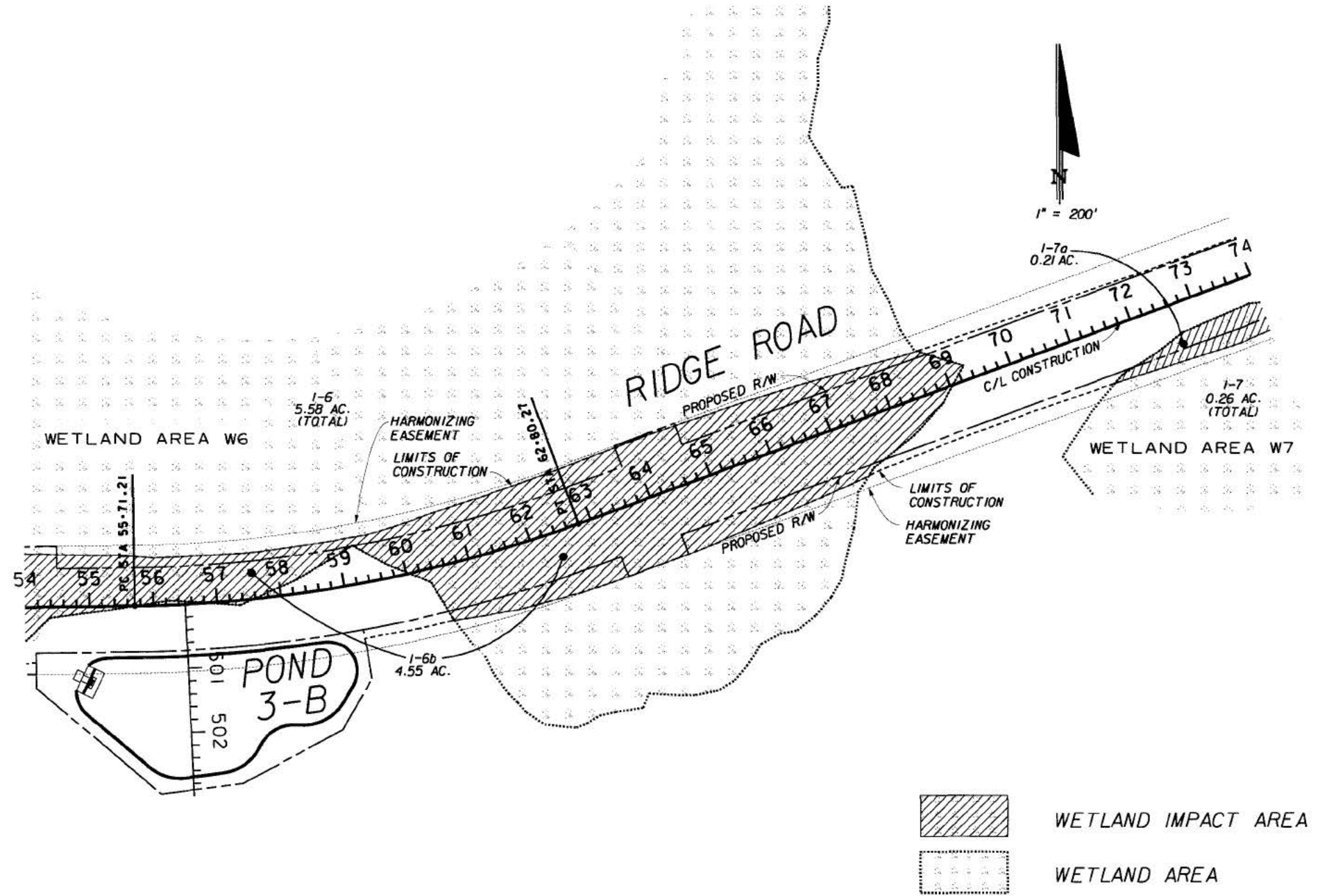

	WETLAND IMPACT AREA
	WETLAND AREA

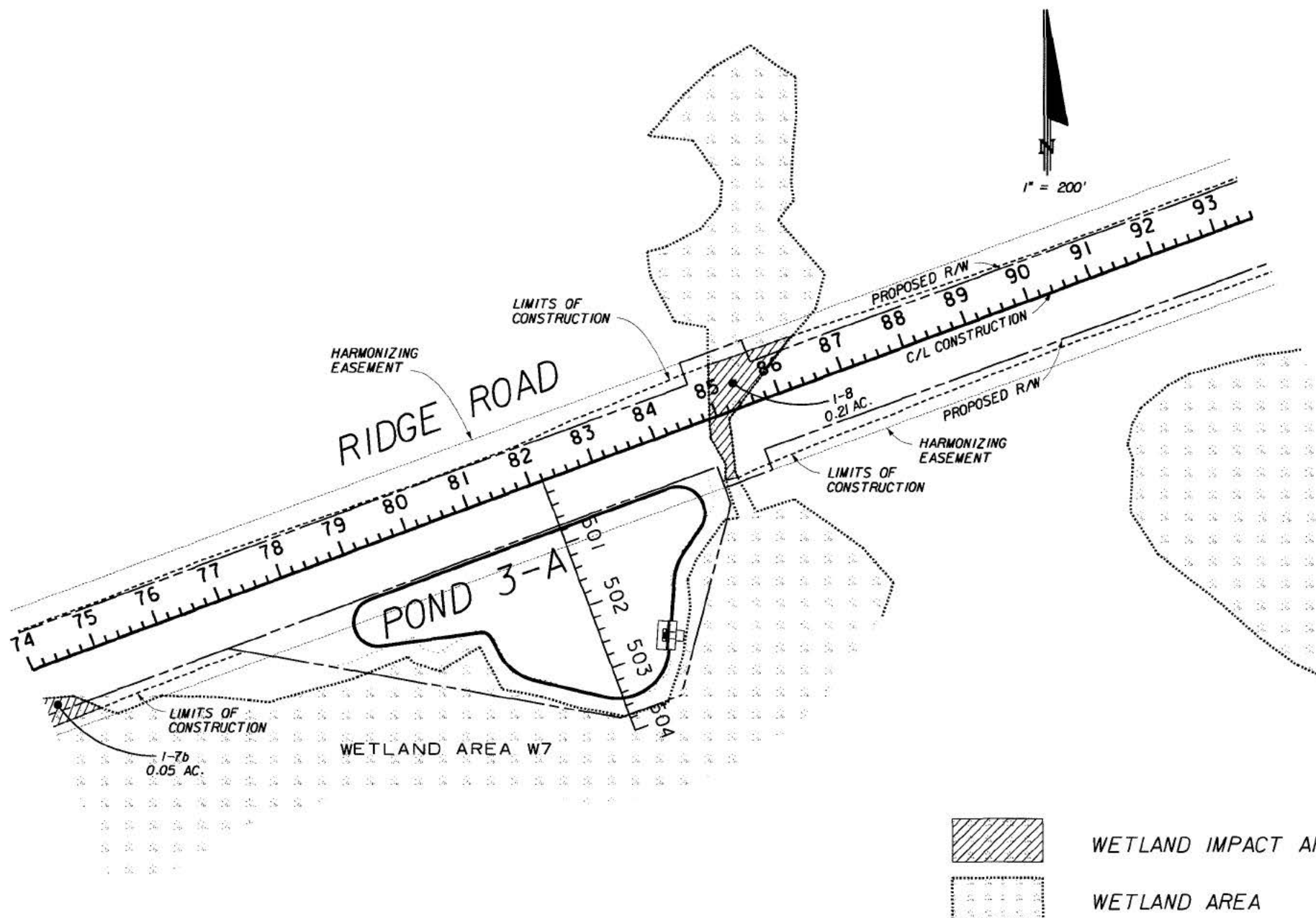

	WETLAND IMPACT AREA
	WETLAND AREA

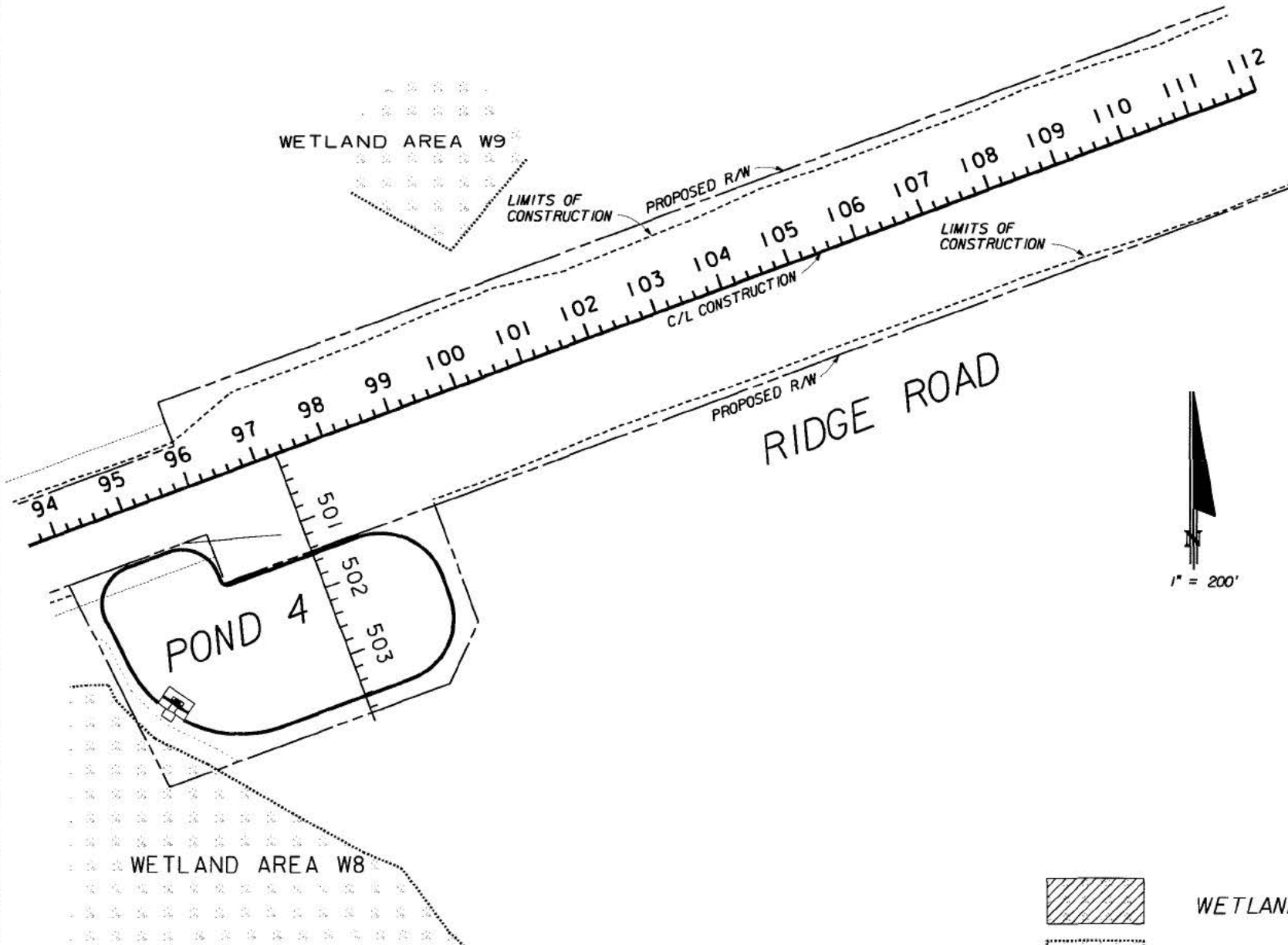

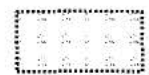

WETLAND IMPACT AREA

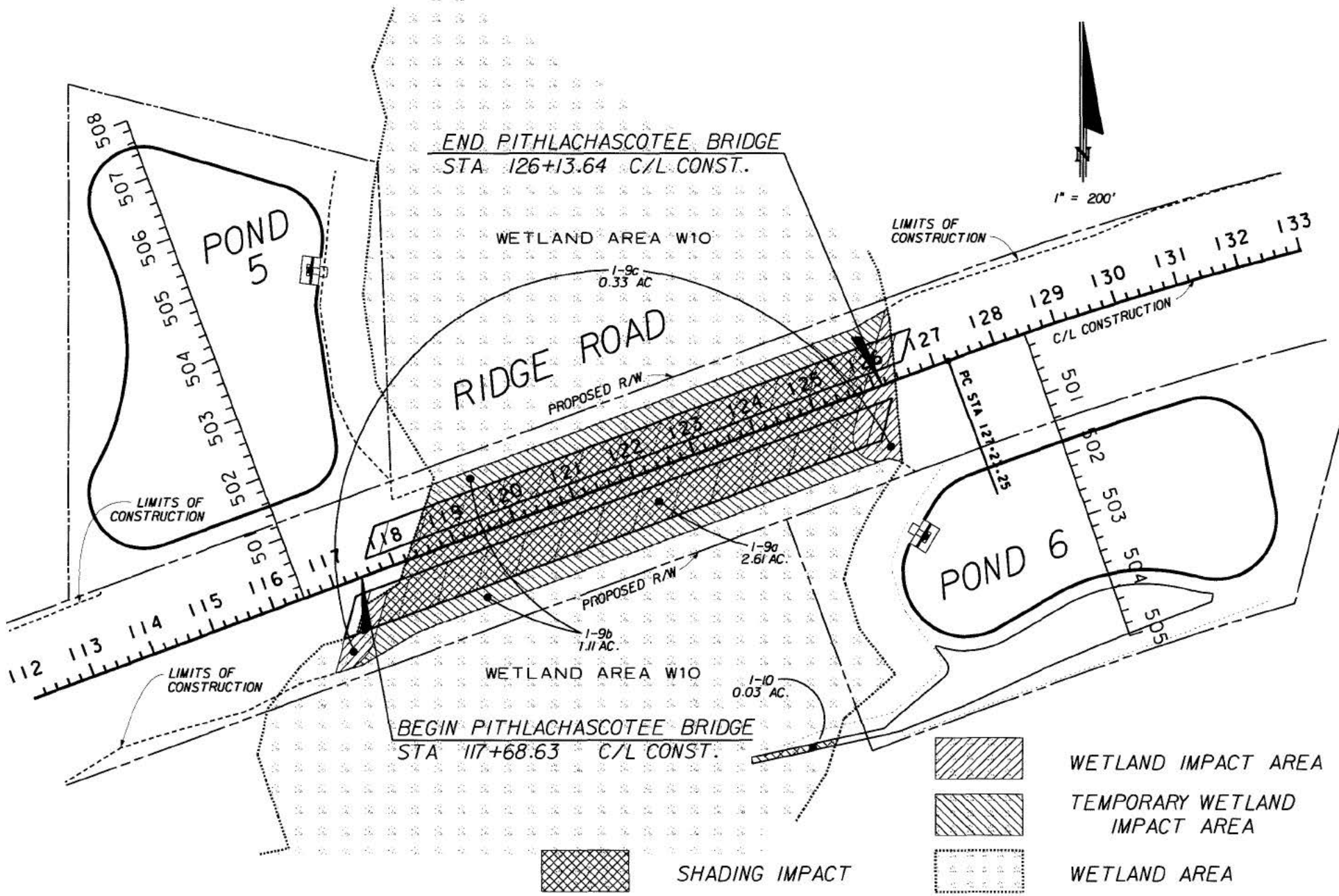

WETLAND AREA

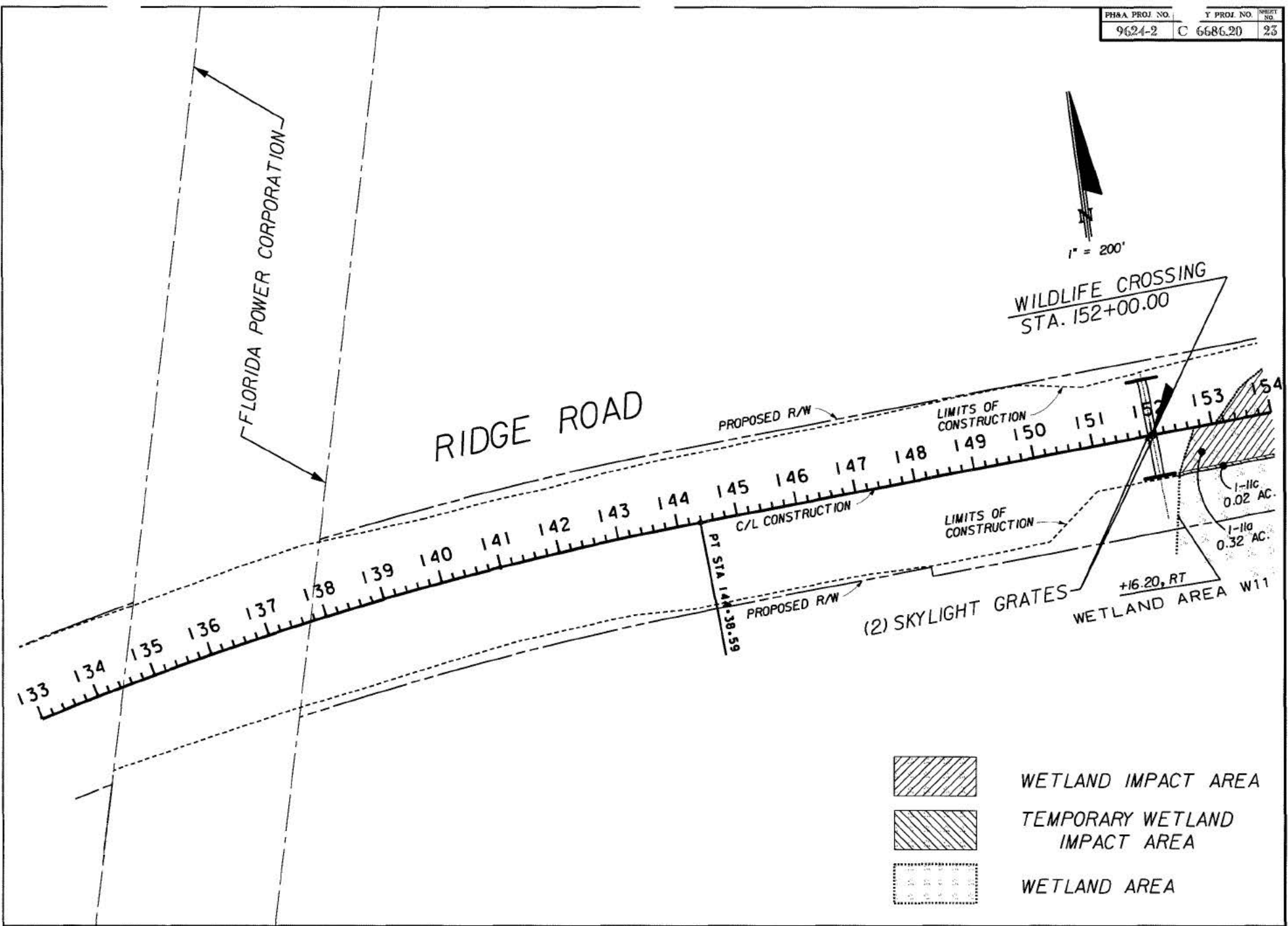

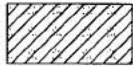
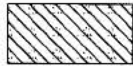

-  WETLAND IMPACT AREA
-  TEMPORARY WETLAND IMPACT AREA
-  WETLAND AREA

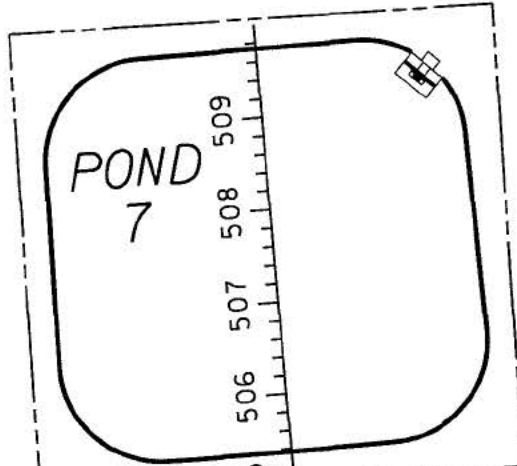

WETLAND AREA W11A

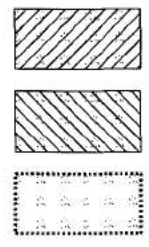

WETLAND IMPACT AREA
 TEMPORARY WETLAND IMPACT AREA
 WETLAND AREA



VEHICLE CROSSING
 STA. 158+15.00

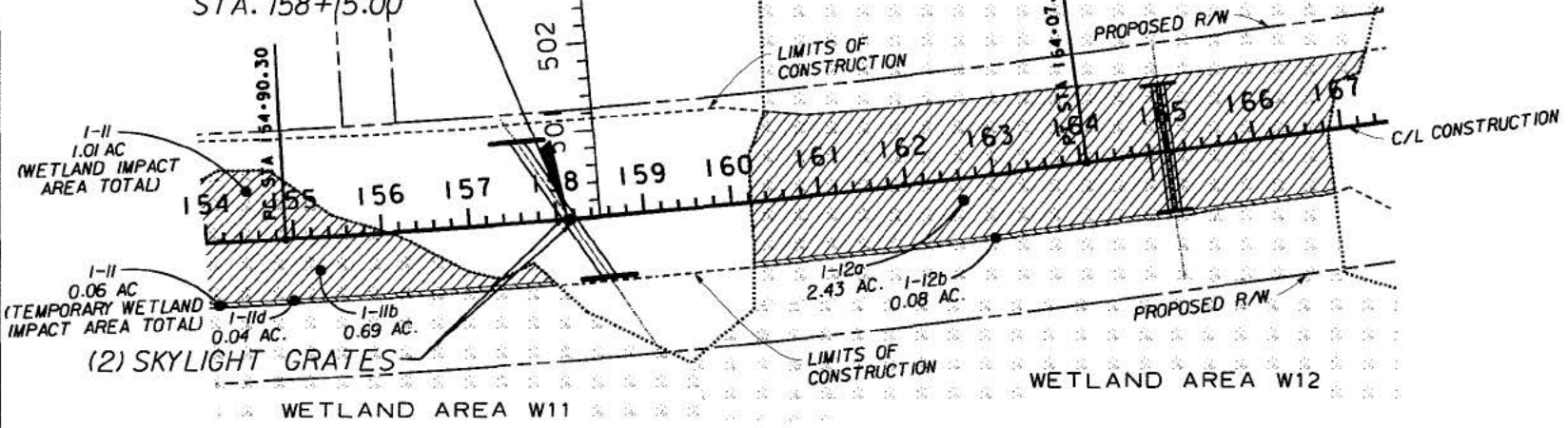

RIDGE ROAD

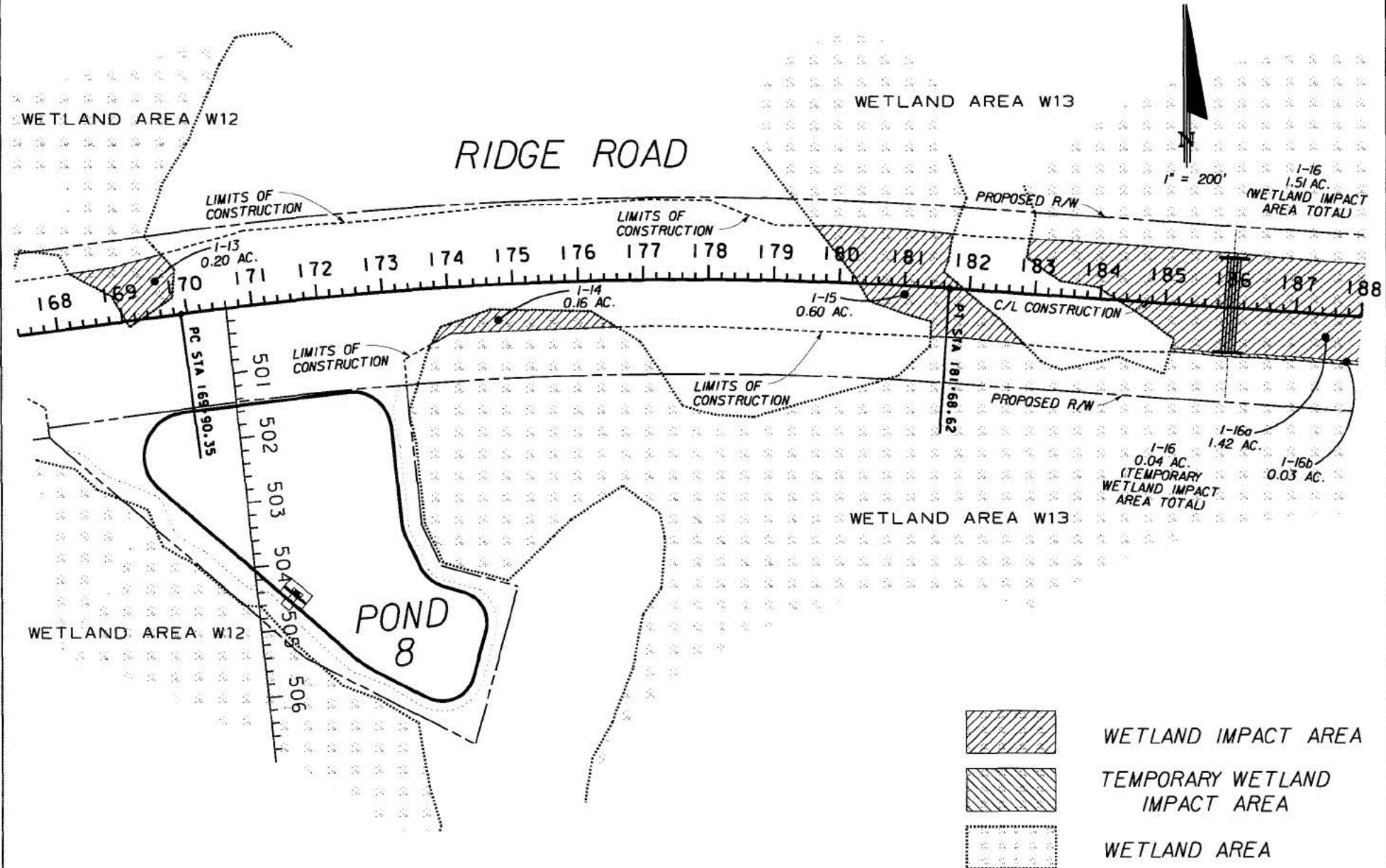

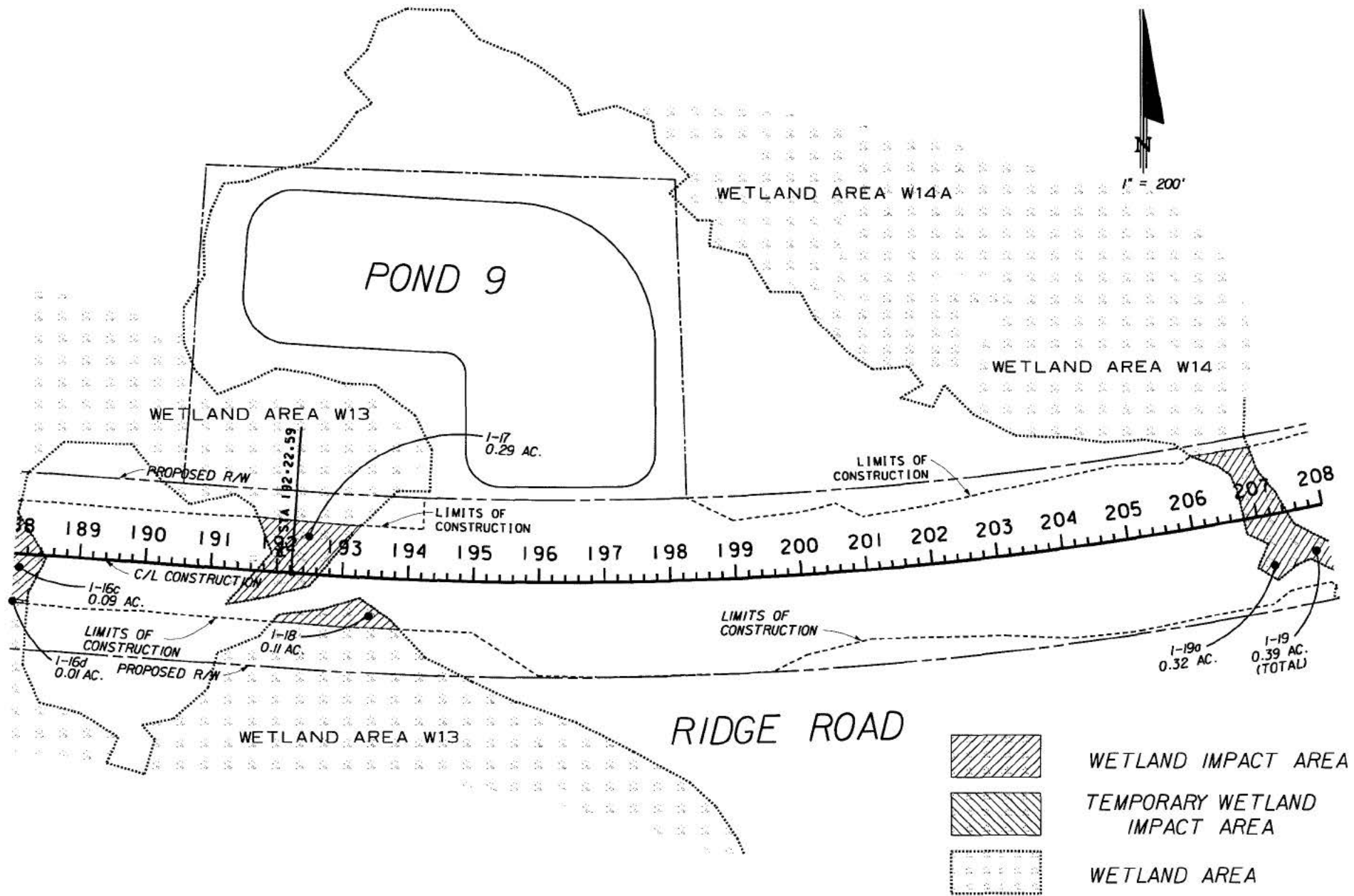

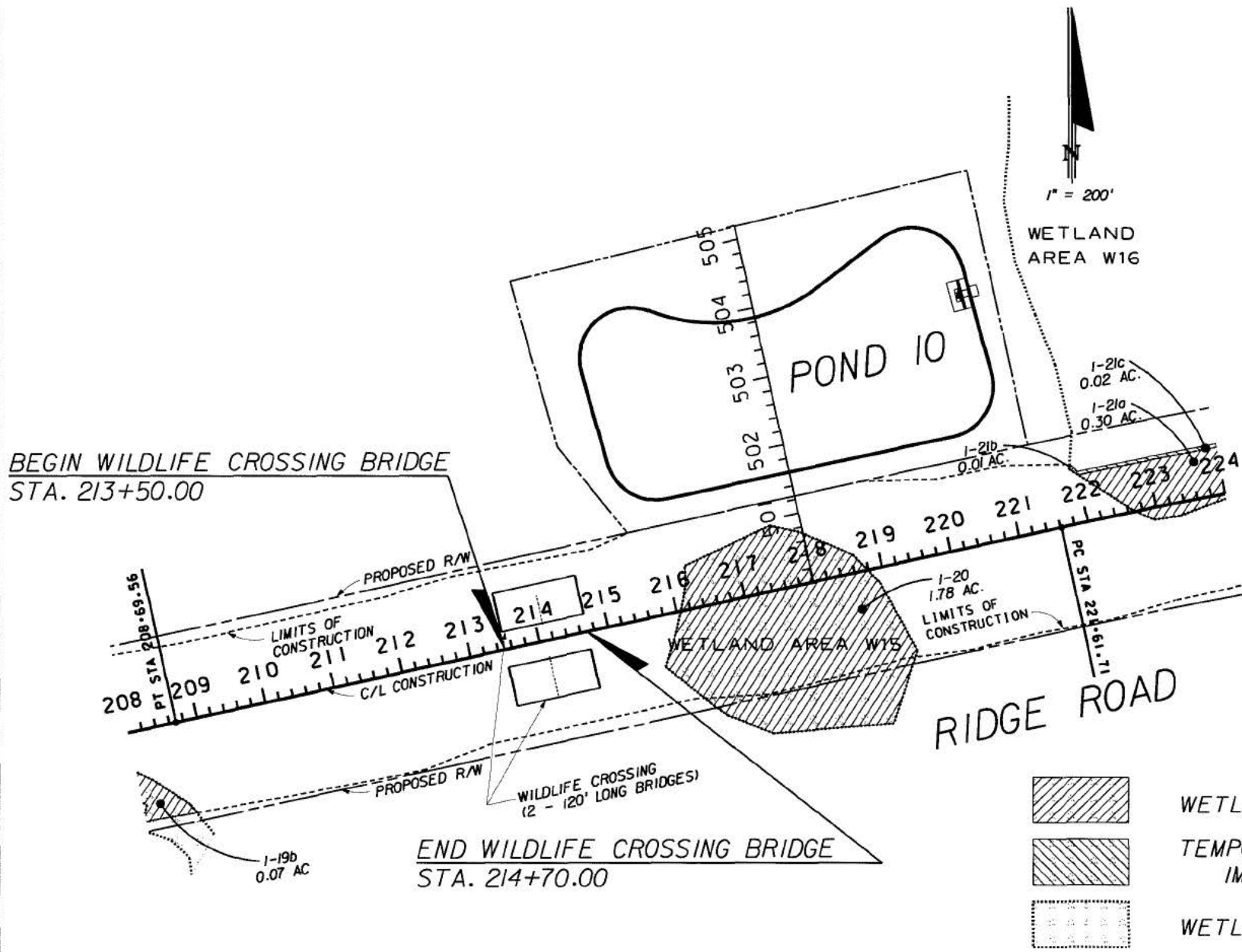

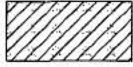
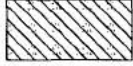

-  WETLAND IMPACT AREA
-  TEMPORARY WETLAND IMPACT AREA
-  WETLAND AREA

END PROJECT
 STA 234+00.00 C/L CONSTRUCTION
 MATCH FDOT PROJ. NO. 258958-1-52-01

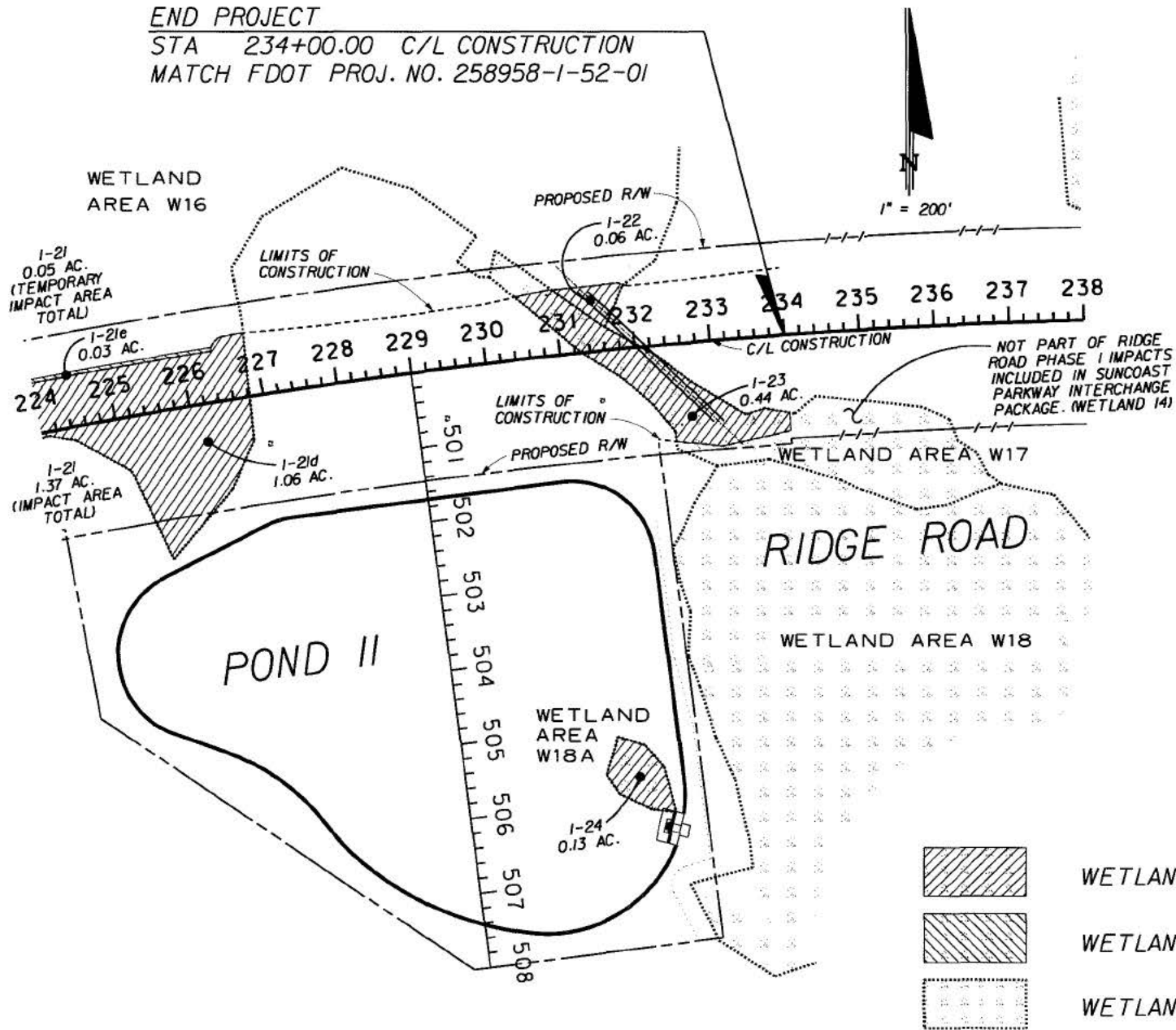

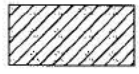

WETLAND IMPACT AREA



WETLAND AREA



1" = 200'

WETLAND AREA W26

NOT PART OF
RIDGE ROAD PHASE II
IMPACTS INCLUDED IN
SUNCOAST PARKWAY
INTERCHANGE PACKAGE
(WETLAND I)

BEGIN PROJECT
STA. 286+28 & CONST.
MATCH FDOT PROJ. NO 258958-1-52-01

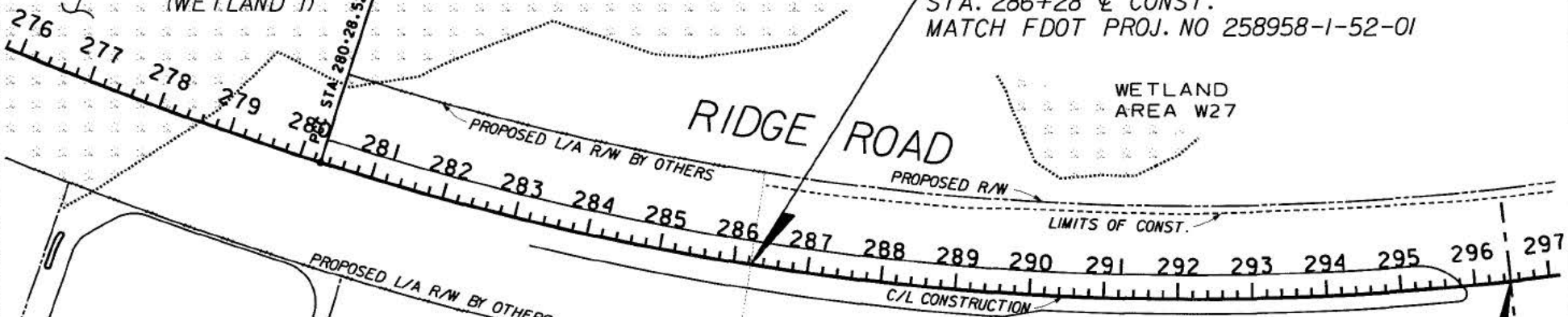

WETLAND AREA W27

RIDGE ROAD



POND NO. 1

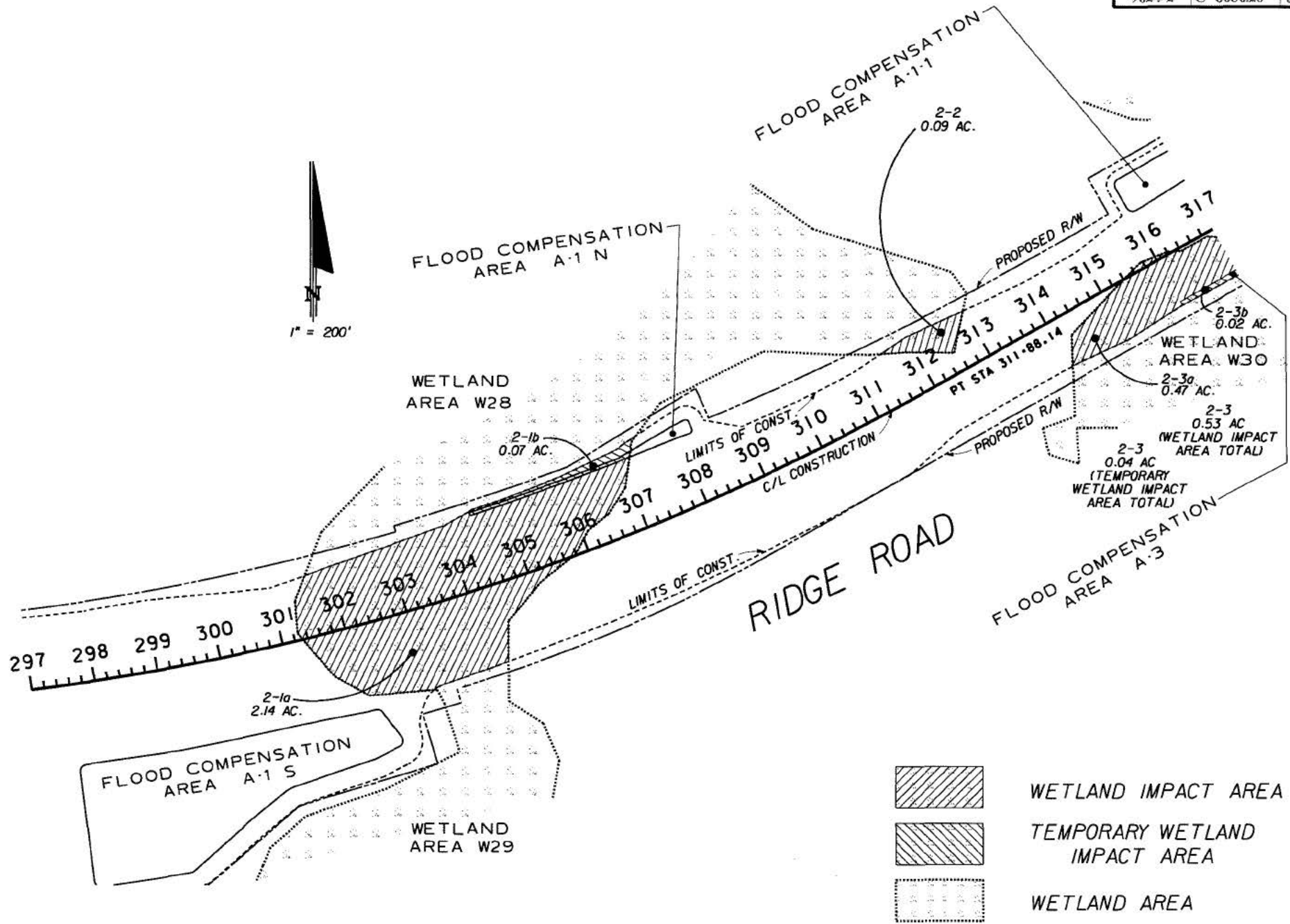

MEDIAN OPENING
296+48.00

WETLAND AREA W27A

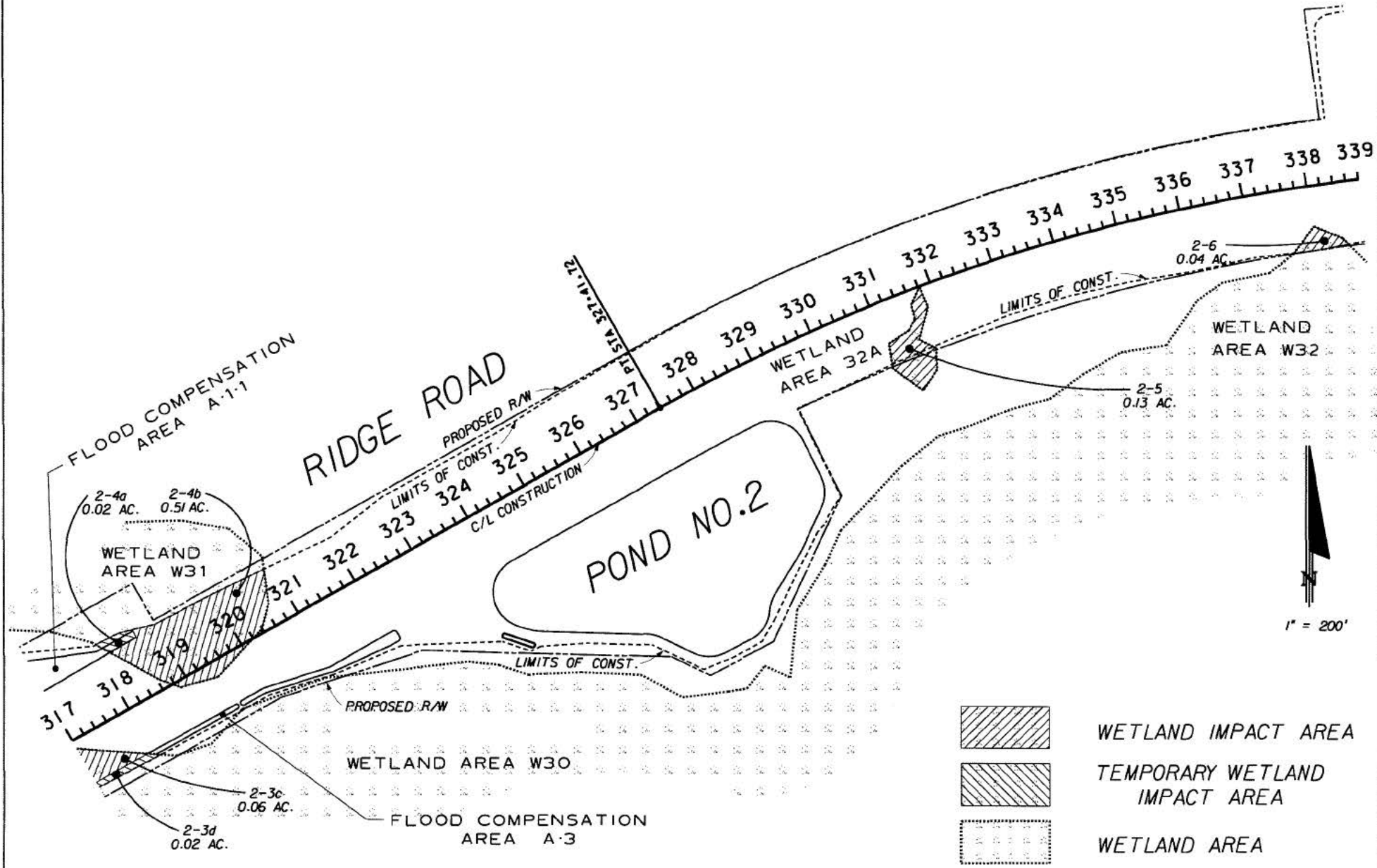

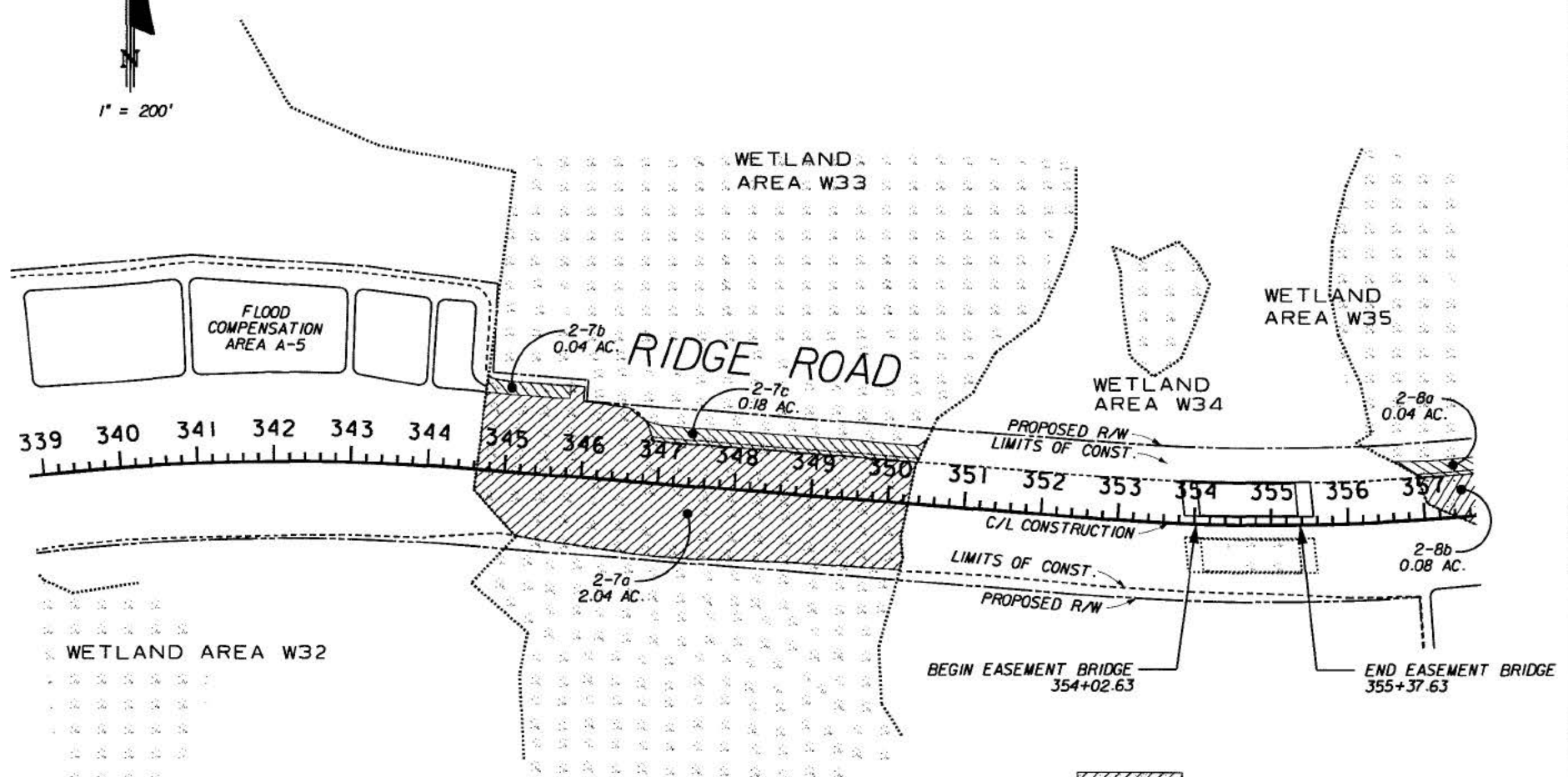

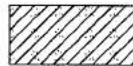
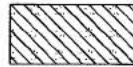

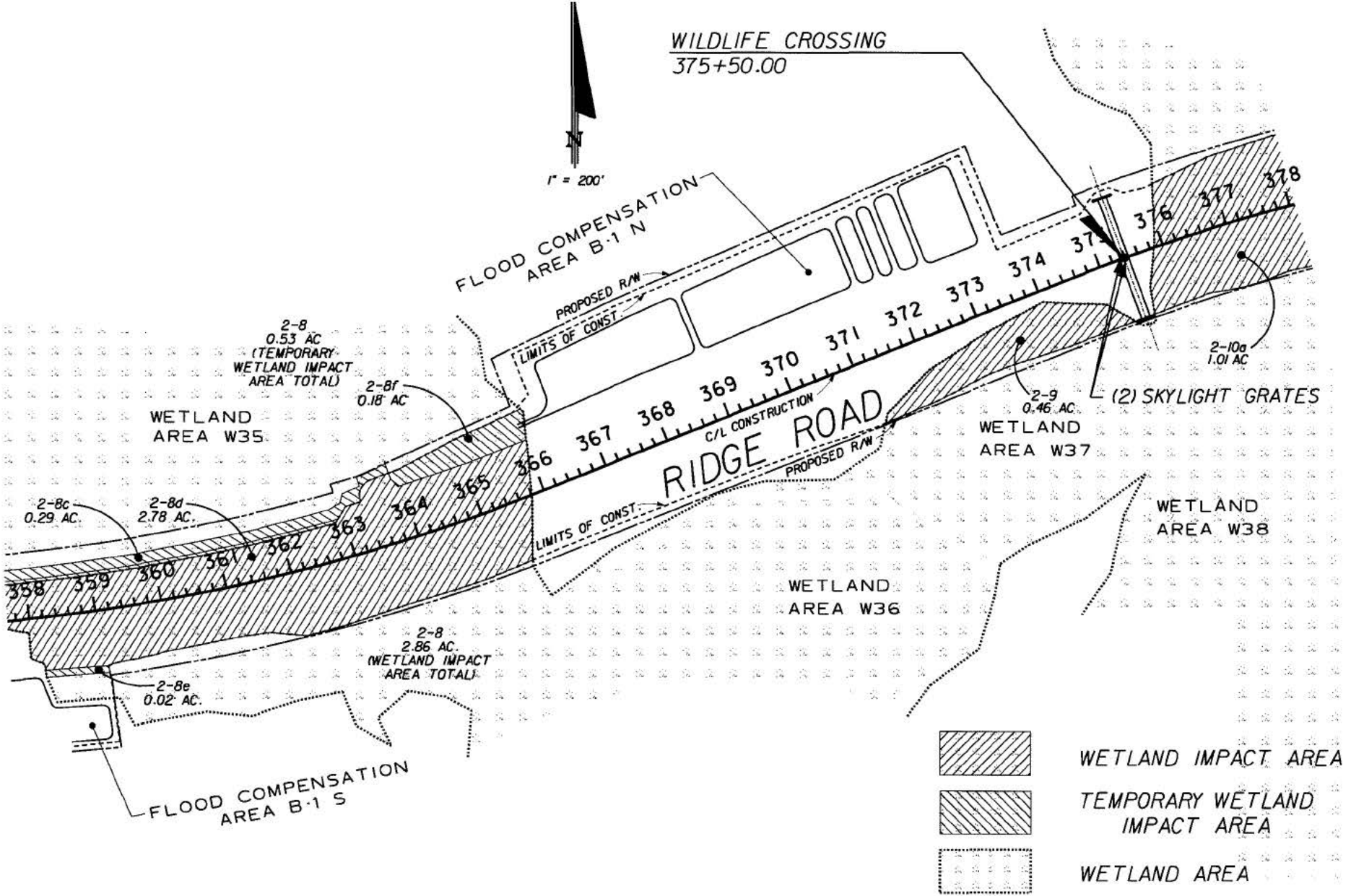

-  WETLAND IMPACT AREA
-  TEMPORARY WETLAND IMPACT AREA
-  WETLAND AREA

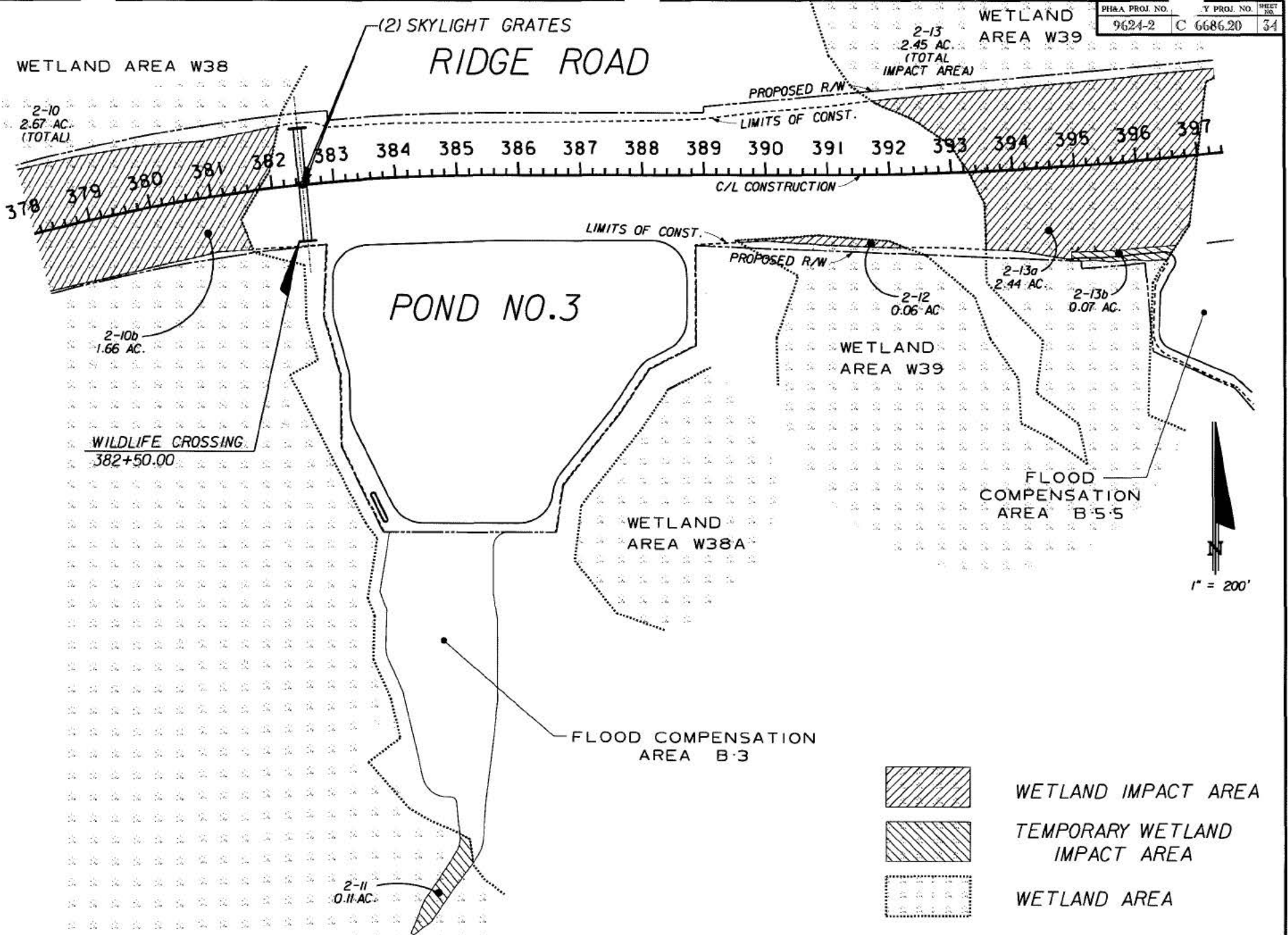

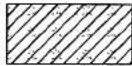
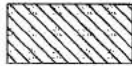

-  WETLAND IMPACT AREA
-  TEMPORARY WETLAND IMPACT AREA
-  WETLAND AREA

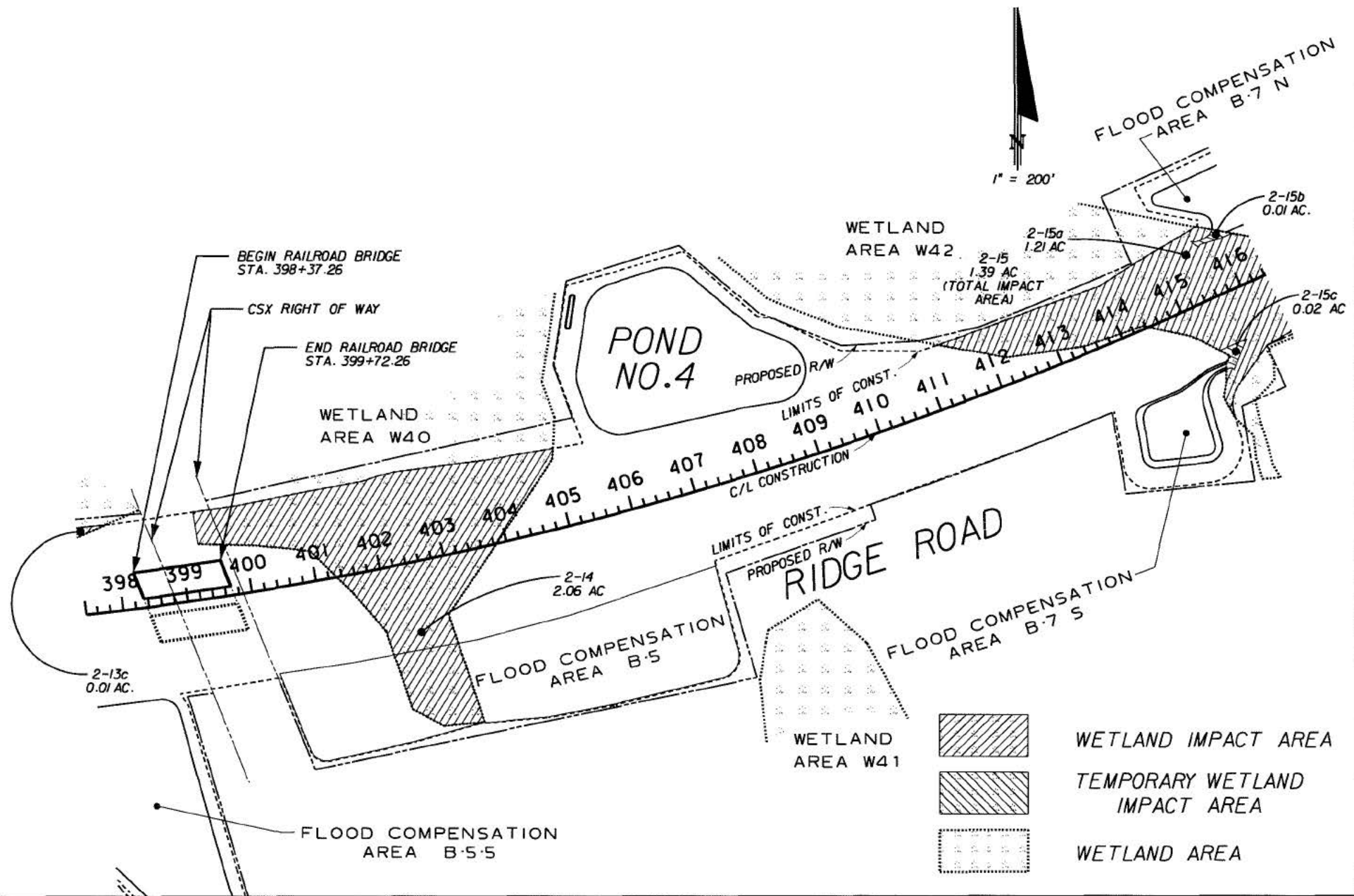

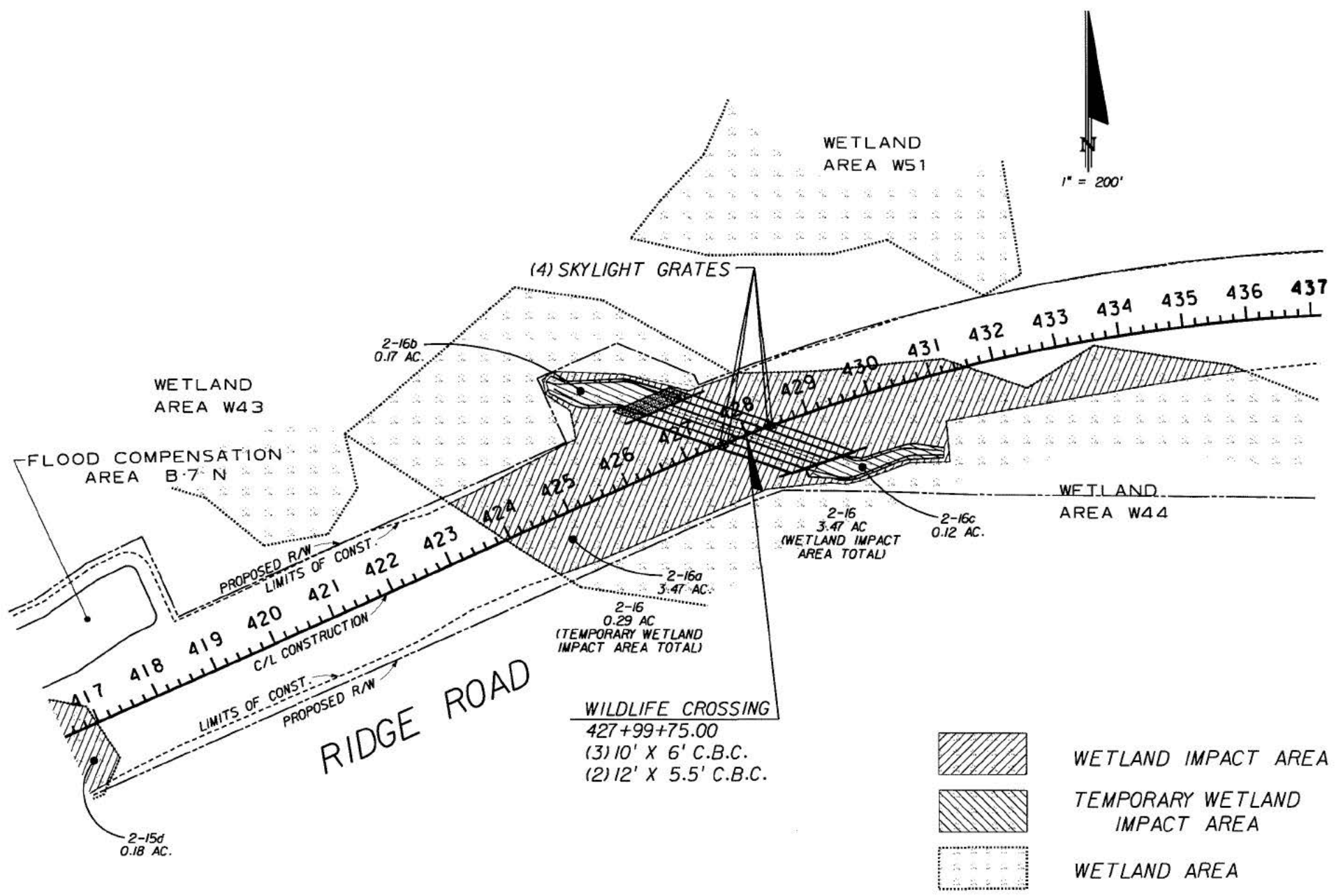

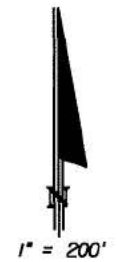
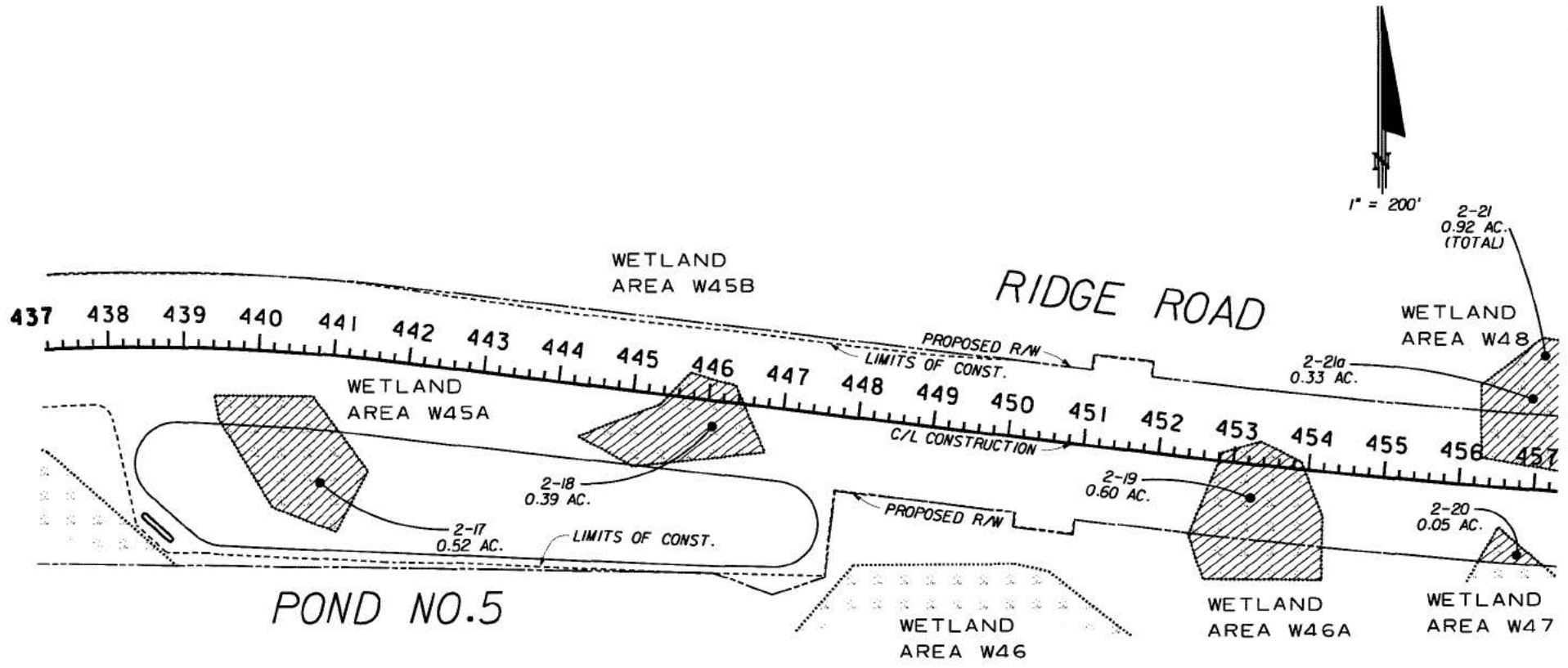

	WETLAND IMPACT AREA
	WETLAND AREA

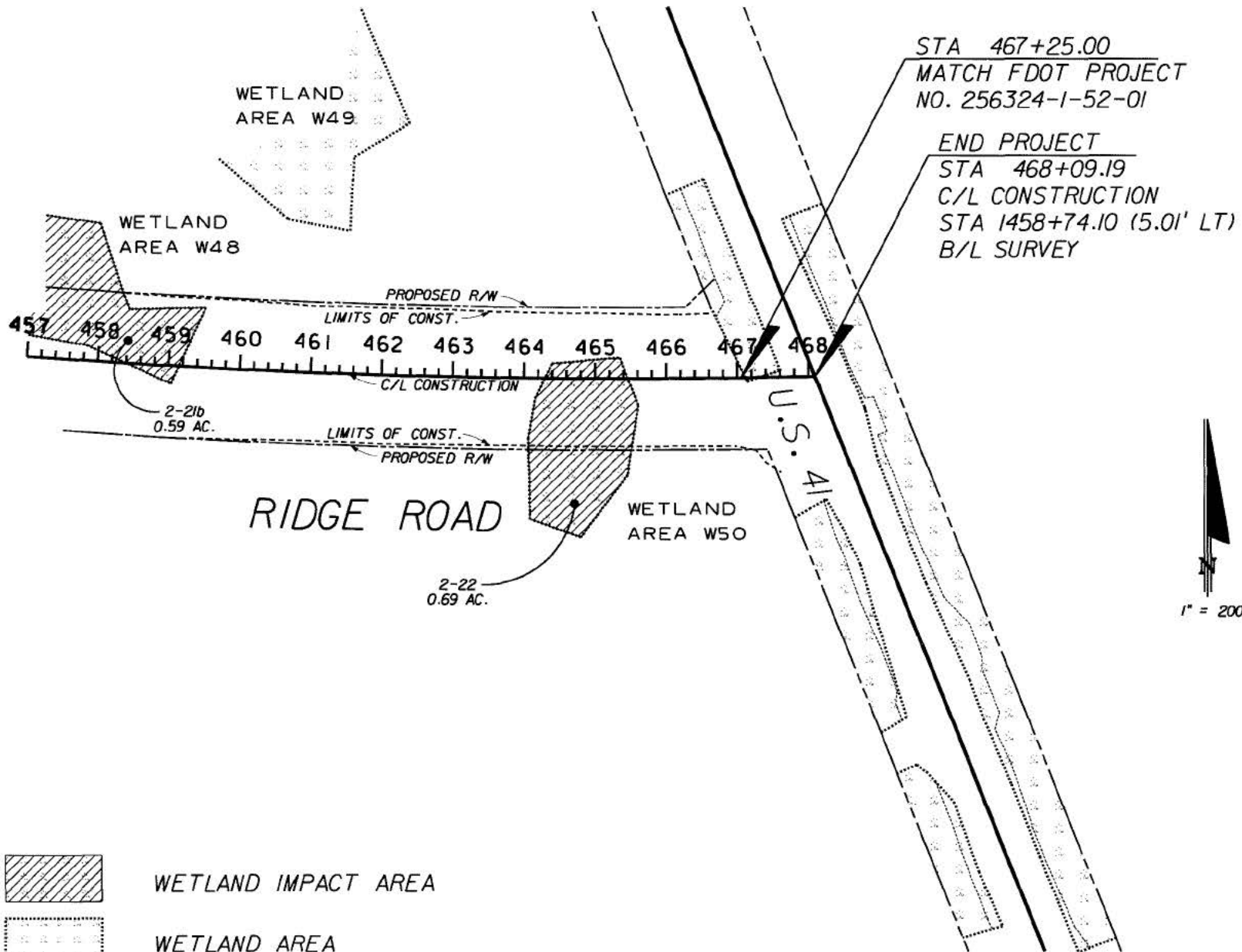

 WETLAND IMPACT AREA
 WETLAND AREA

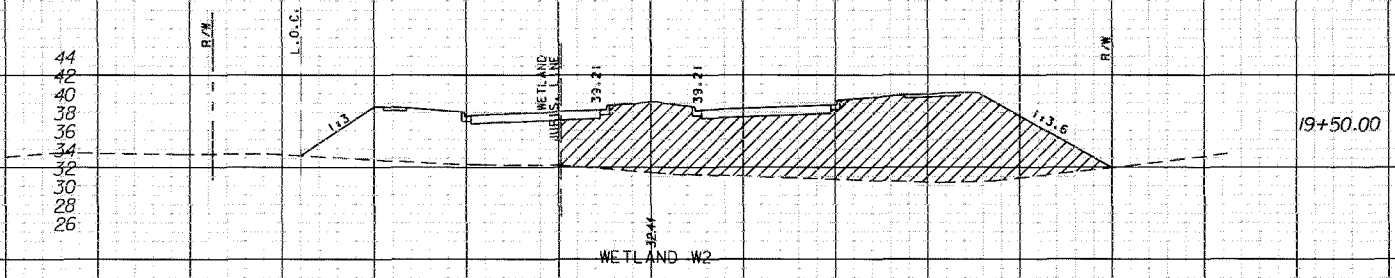
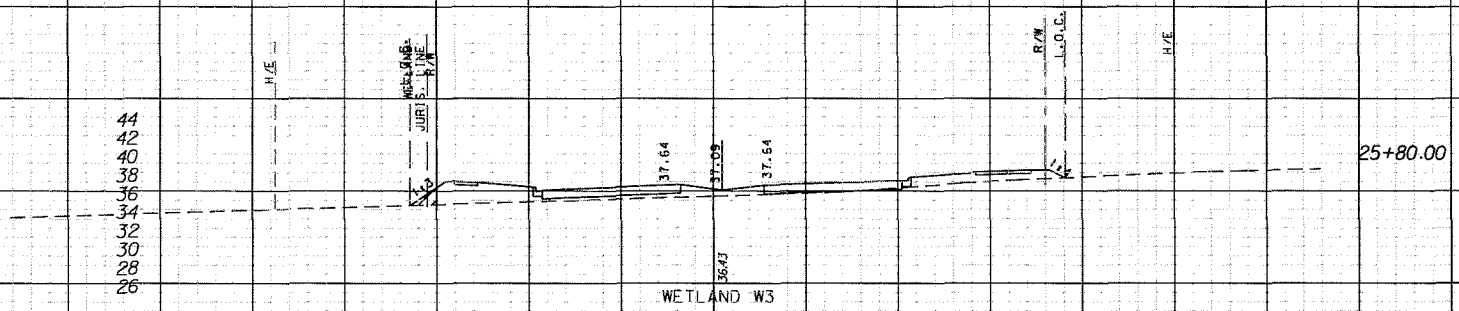

 FILL
 EXCAVATION

120 100 80 60 40 20 0 20 40 60 80 100 120

SCALE: 1"=40' HORIZ.
1"=20' VERT.

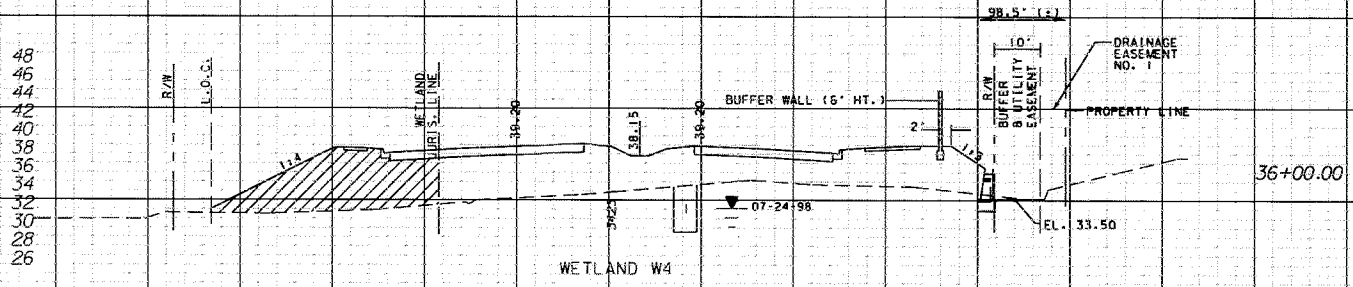
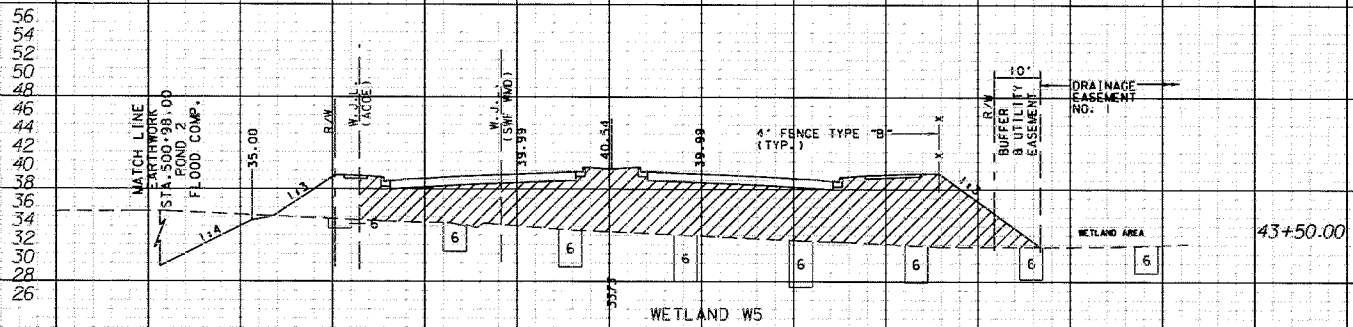

 FILL
 EXCAVATION

120 100 80 60 40 20 0 20 40 60 80 100 120

SCALE: 1"=40' HORIZ.
1"=20' VERT.

54
52
50
48
46
44
42
40
38
36
34
32
30

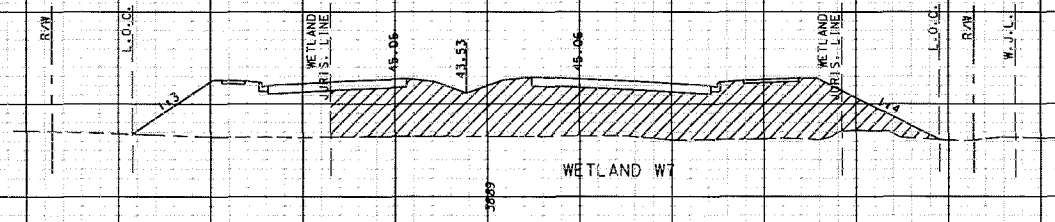

85+00.00

WETLAND W7

48
46
44
42
40
38
36
34
32
30
28
26
24

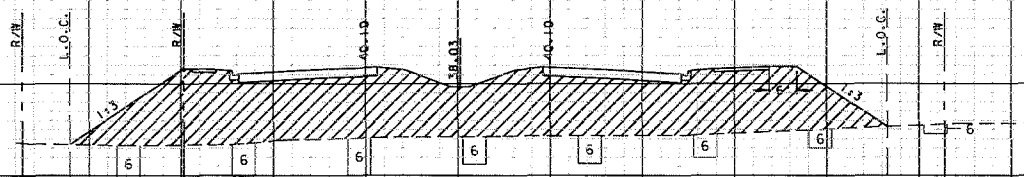

53+00.00

WETLAND W6

 FILL
 EXCAVATION

120 100 80 60 40 20 0 20 40 60 80 100 120

SCALE: 1"=40' HORIZ.
1"=20' VERT.

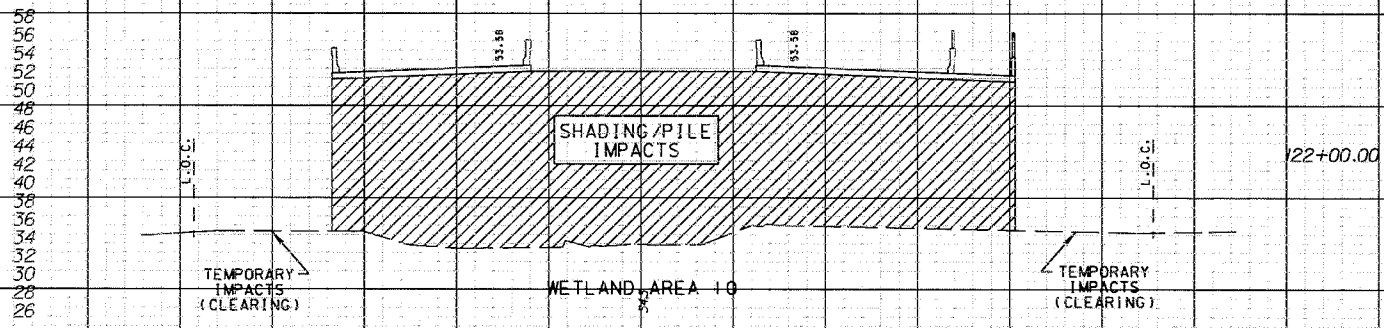
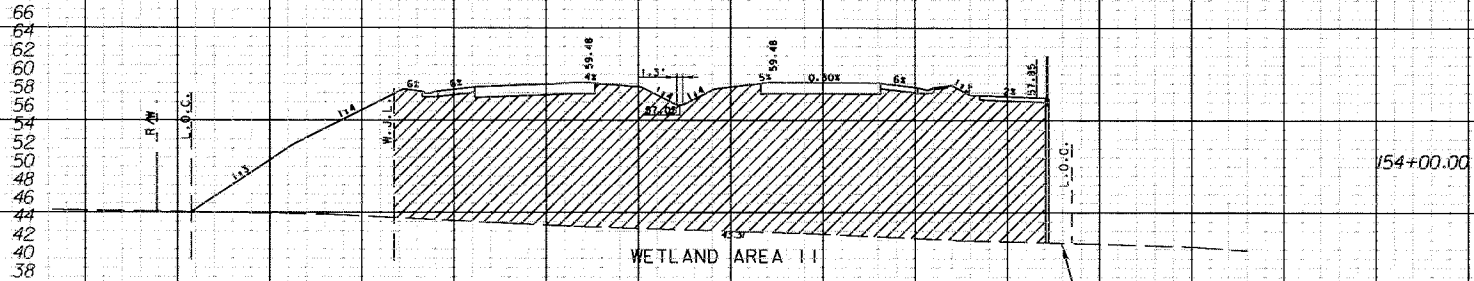

 FILL
 EXCAVATION

120 100 80 60 40 20 0 20 40 60 80 100 120

SCALE: 1"=40' HORIZ.
1"=20' VERT.

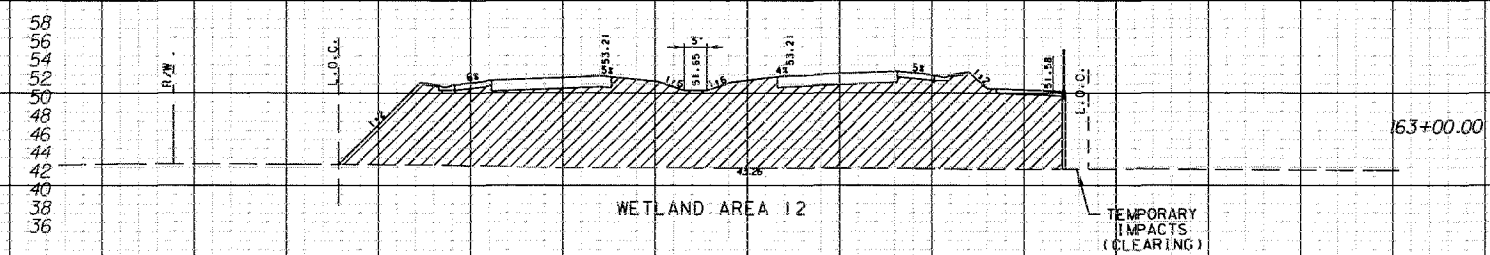
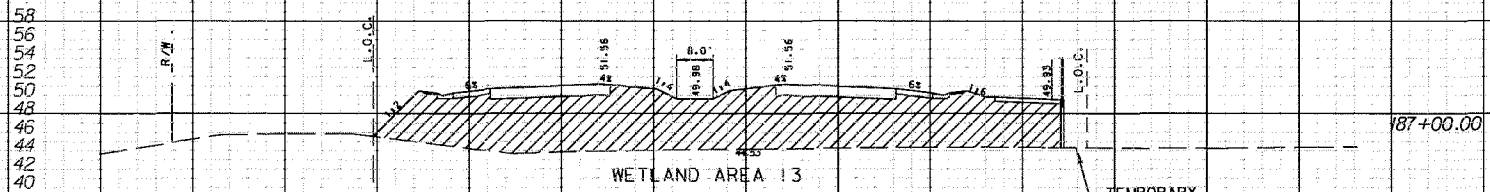

 FILL
 EXCAVATION

120 100 80 60 40 20 0 20 40 60 80 100 120

SCALE: 1"=40' HORIZ.
1"=20' VERT.

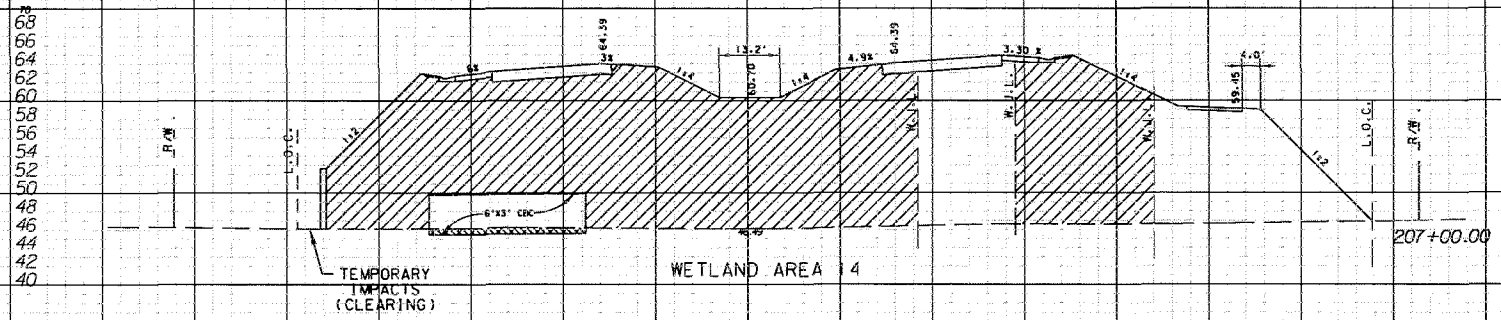
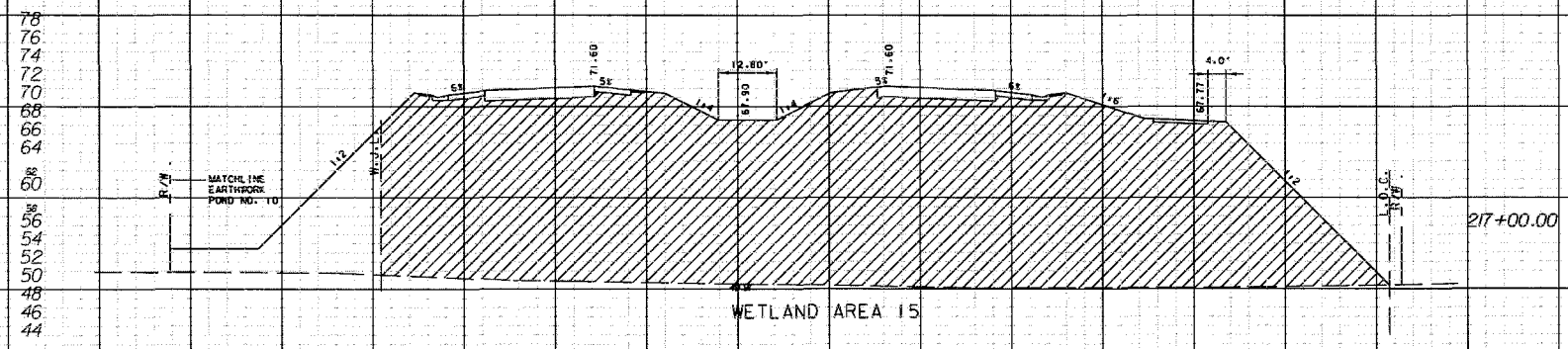

 FILL
 EXCAVATION

SCALE: 1"=40' HORIZ.
1"=20' VERT.

78
76
74
72
70
68
66
64
62
60
58
56
54
52
50

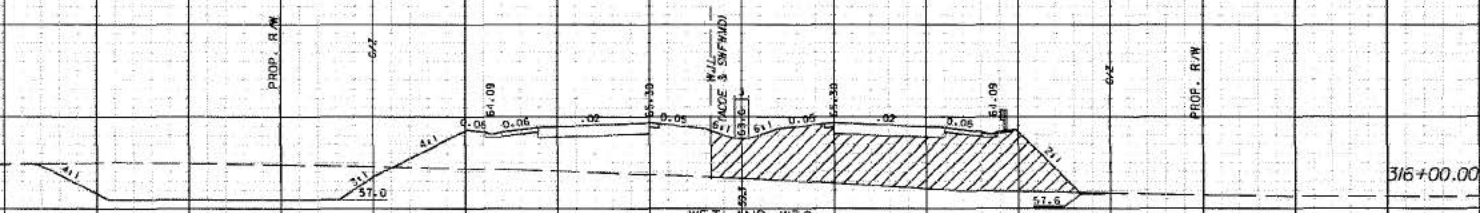

76
74
72
70
68
66
64
62
60
58
56
54
52
50
48
46

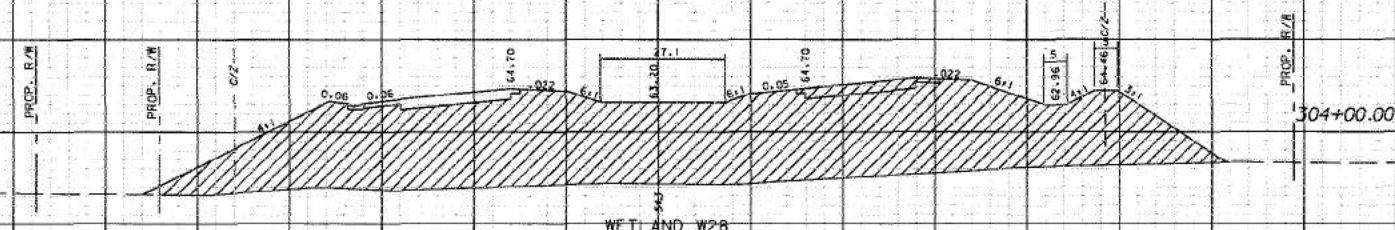

 FILL
 EXCAVATION

120 100 80 60 40 20 0 20 40 60 80 100 120

SCALE: 1"=40' HORIZ.
1"=20' VERT.

84
82
80
78
76
74
72
70
68
66
64
62
60
58

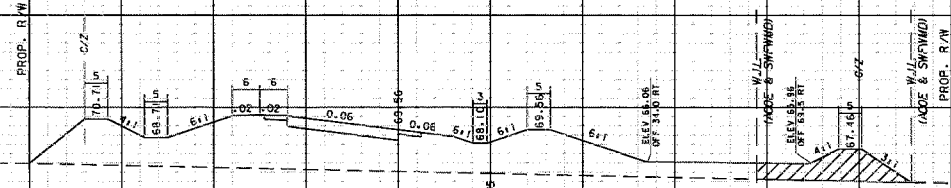

331+40.00

80
78
76
74
72
70
68
66
64
62
60
58
56
54
52
50
48

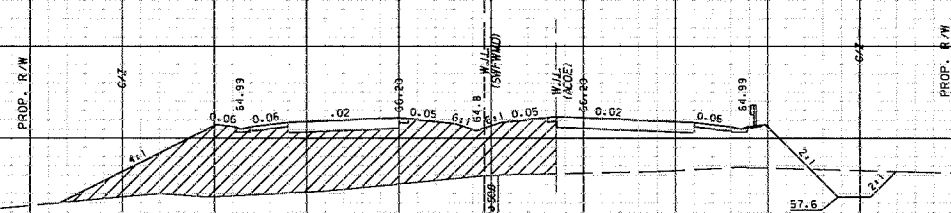

319+00.00

 FILL
 EXCAVATION

120 100 80 60 40 20 0 20 40 60 80 100 120

SCALE: 1"=40' HORIZ.
1"=20' VERT.

78
76
74
72
70
68
66
64
62
60
58
56
54
52
50

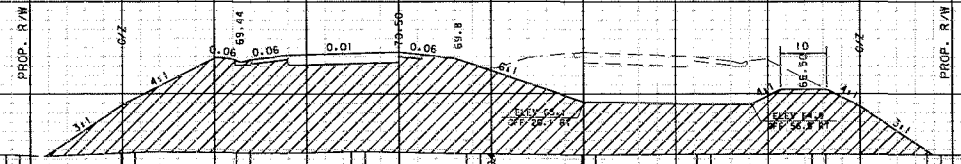

348+00.00

WETLAND W33

88
86
84
82
80
78
76
74
72
70
68
66
64
62
60
58
56
54
52

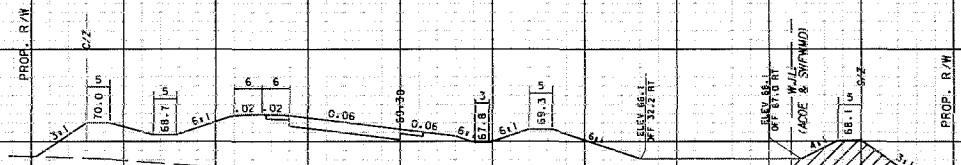

338+00.00

WETLAND W32

 FILL
 EXCAVATION

120 100 80 60 40 20 0 20 40 60 80 100 120

SCALE: 1"=40' HORIZ.
1"=20' VERT.

86
84
82
80
78
76
74
72
70
68
66
64
62
60
58
56
54

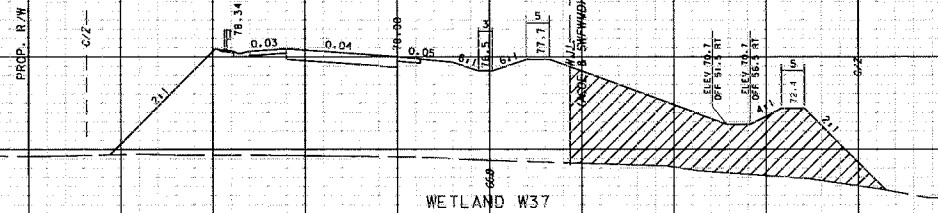

WETLAND W37

574+00.00

84
82
80
78
76
74
72
70
68
66
64
62
60
58
56
54
52

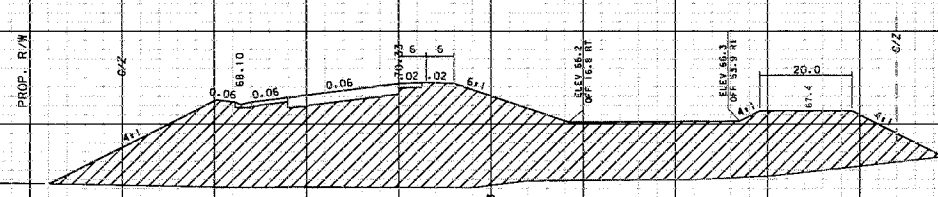

WETLAND W35

362+00.00

 FILL
 EXCAVATION

120 100 80 60 40 20 0 20 40 60 80 100 120

SCALE: 1"=40' HORIZ.
1"=20' VERT.

88
86
84
82
80
78
76
74
72
70
68
66
64
62
60
58
56

PROP. R/W

PROP. R/W

380+00.00

WETLAND W38

 FILL
 EXCAVATION

120 100 80 60 40 20 0 20 40 60 80 100 120

SCALE: 1"=40' HORIZ.
1"=20' VERT.

104
102
100
98
96
94
92
90
88
86
84
82
80
78
76
74
72
70
68
66
64
62
60
58
56
54

PROP. F/W

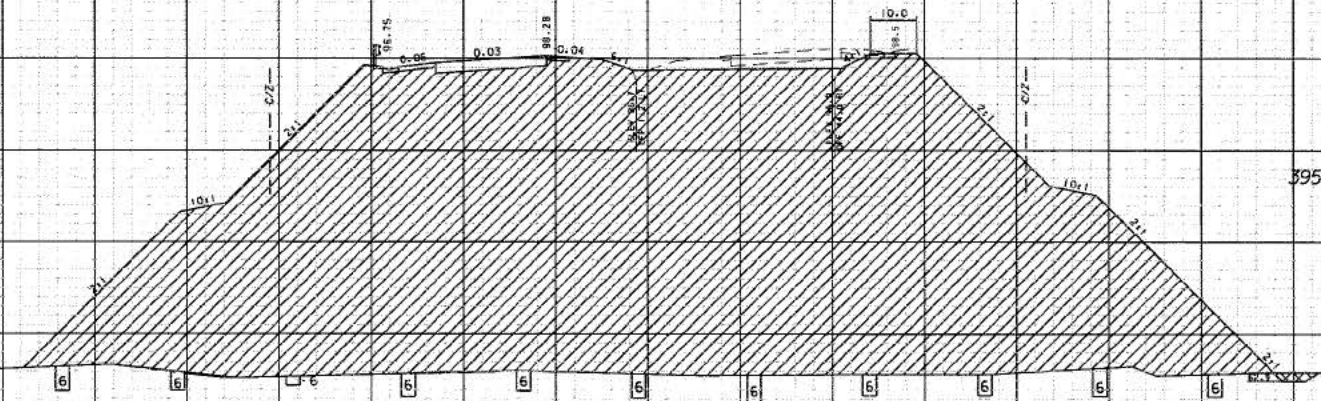

395+00.00

PROP. F/W BACK

PROP. F/W AHEAD

WETLAND W39

FILL
 EXCAVATION

120 100 80 60 40 20 0 20 40 60 80 100 120

SCALE: 1"=40' HORIZ.
 1"=20' VERT.

108
106
104
102
100
98
96
94
92
90
88
86
84
82
80
78
76
74
72
70
68
66
64
62
60
58
56

PROG. CUT

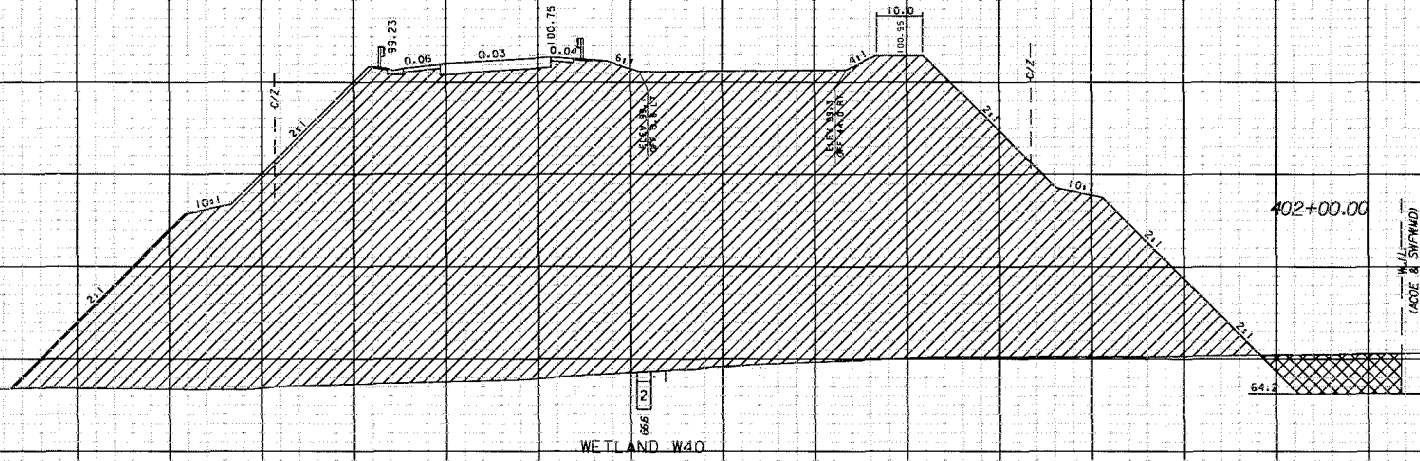

FACE & STRIPAWD

 FILL
 EXCAVATION

120 100 80 60 40 20 0 20 40 60 80 100 120

SCALE: 1"=40' HORIZ.
1"=20' VERT.

80
78
76
74
72
70
68
66
64
62
60

92
90
88
86
84
82
80
78
76
74
72
70
68
66
64
62
60

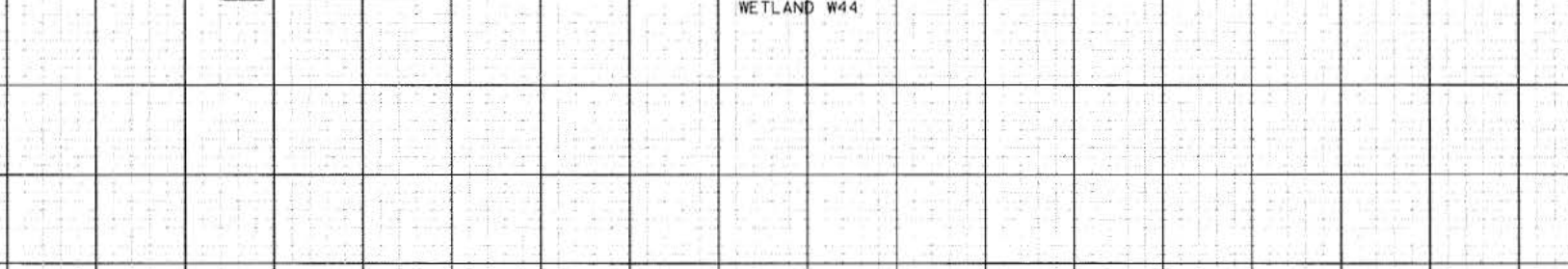
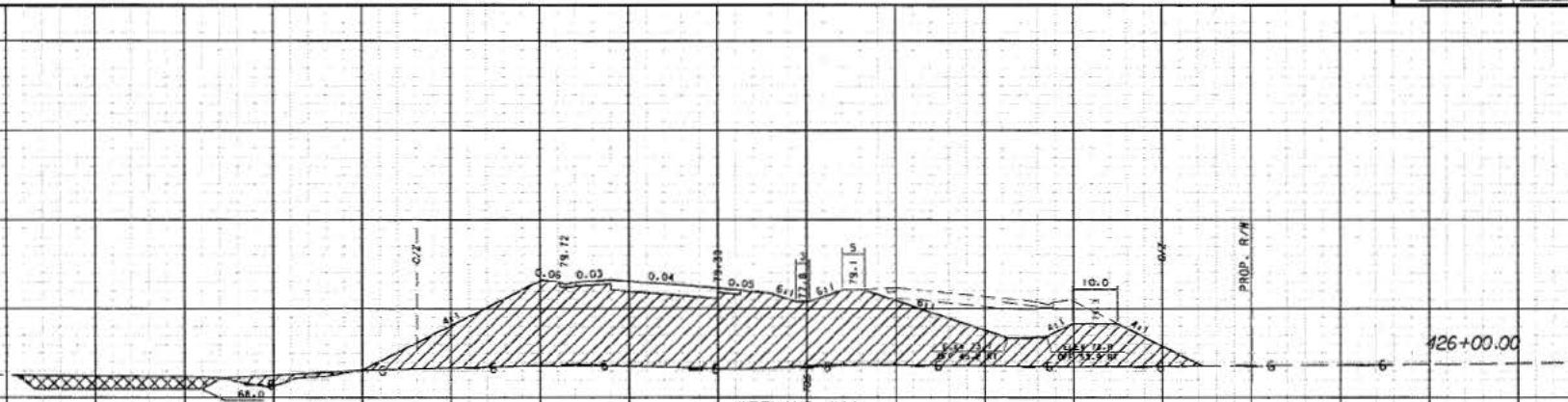

 FILL
 EXCAVATION

120 100 80 60 40 20 0 20 40 60 80 100 120

SCALE: 1"=40' HORIZ.
1"=20' VERT.

96
94
92
90
88
86
84
82
80
78
76
74
72

92
90
88
86
84
82
80
78
76
74
72
70
68
66
64

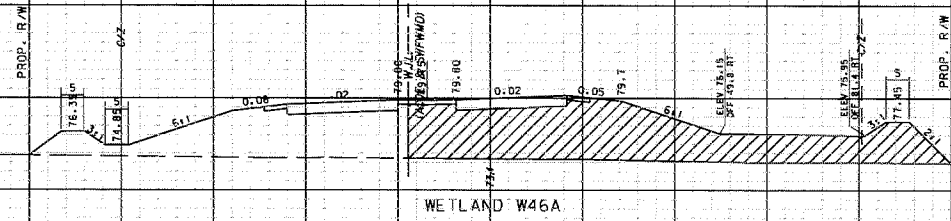
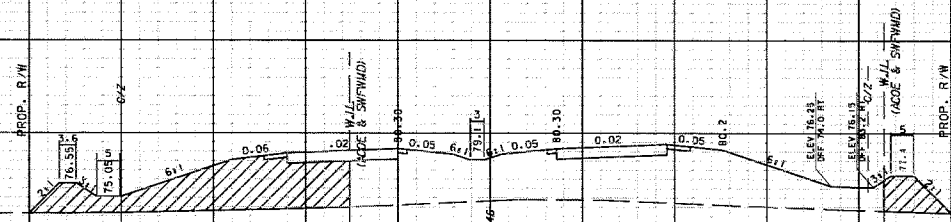

 FILL
 EXCAVATION

120 100 80 60 40 20 0 20 40 60 80 100 120

SCALE: 1"=40' HORIZ.
1"=20' VERT.

92
90
88
86
84
82
80
78
76
74
72
70
68
66
64

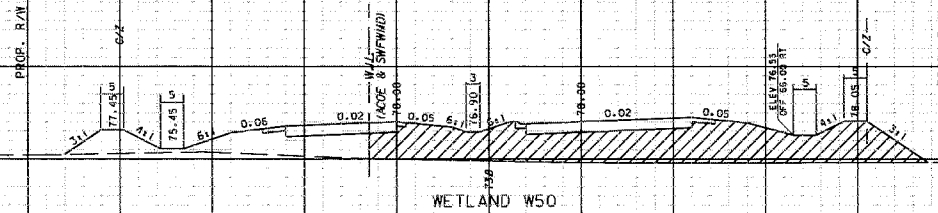

465+00.00

 FILL
 EXCAVATION

120 100 80 60 40 20 0 20 40 60 80 100 120

SCALE: 1"=40' HORIZ.
1"=20' VERT.

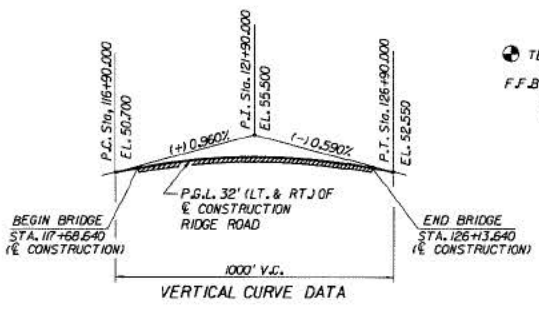
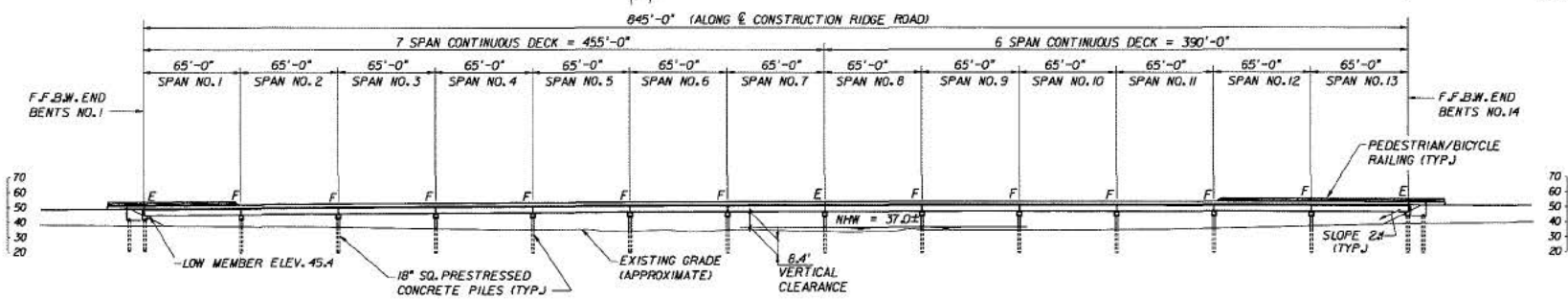
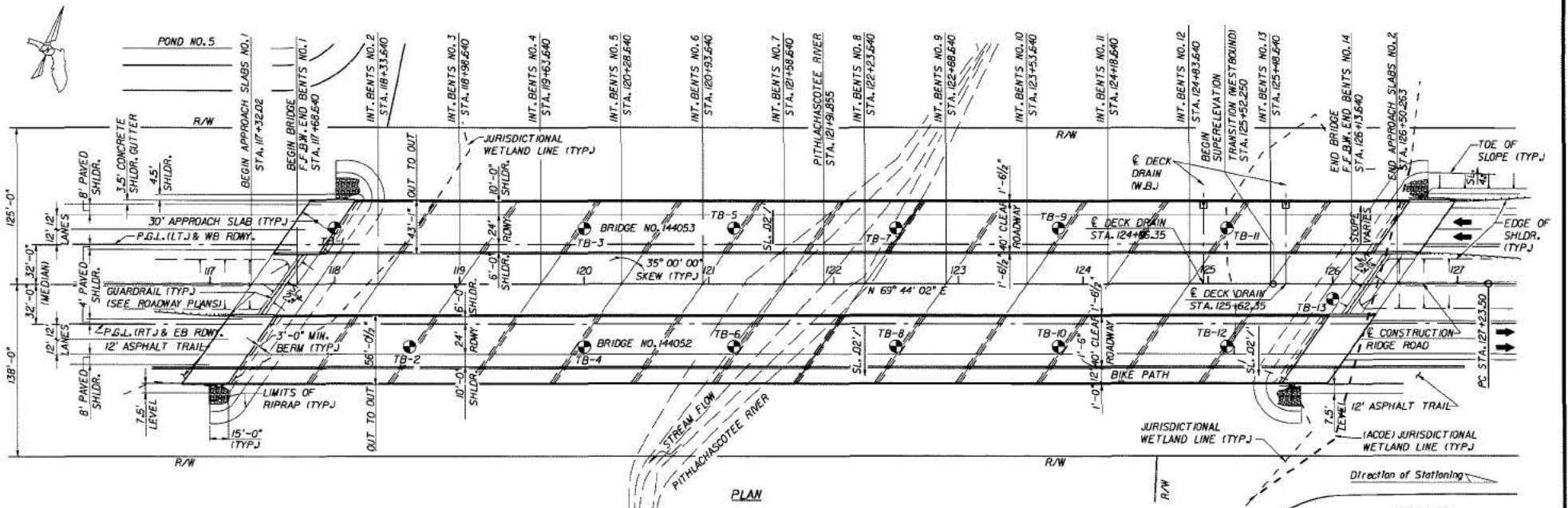

LEGEND

● TB-1 DENOTES BORING LOCATION (SEE SHEETS B-13 THRU B-17)

F.F.B.W. FRONT FACE OF BACKWALL

E - EXPANSION JOINT IN DECK

F - CONTINUOUS DECK

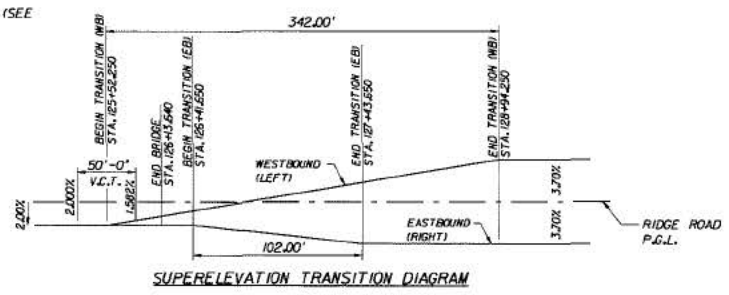

HORIZONTAL CURVE DATA

& CONST. RIDGE ROAD CURVE CLCON-4

PI STA. = 135+87.380

DELTA = 17° 09' 12.33" (RT.)

D = 1° 00' 00"

T = 864.140

L = 1,715.340

R = 5,729.580

PC STA. = 127+23.250

PT STA. = 144+38.590

e = 0.037

TRAFFIC DATA

CURRENT = 1999 AADT = 0

ESTIMATE = 2000 AADT = 1267.3

ESTIMATE = 2020 AADT = 14890

D = 50% T = 10% (24 HOUR)

DESIGN SPEED = 70 mph

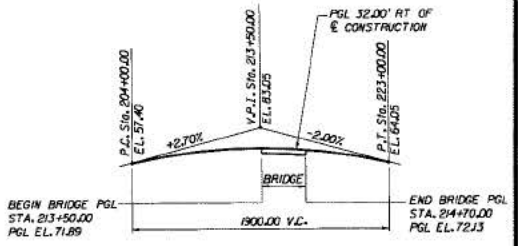
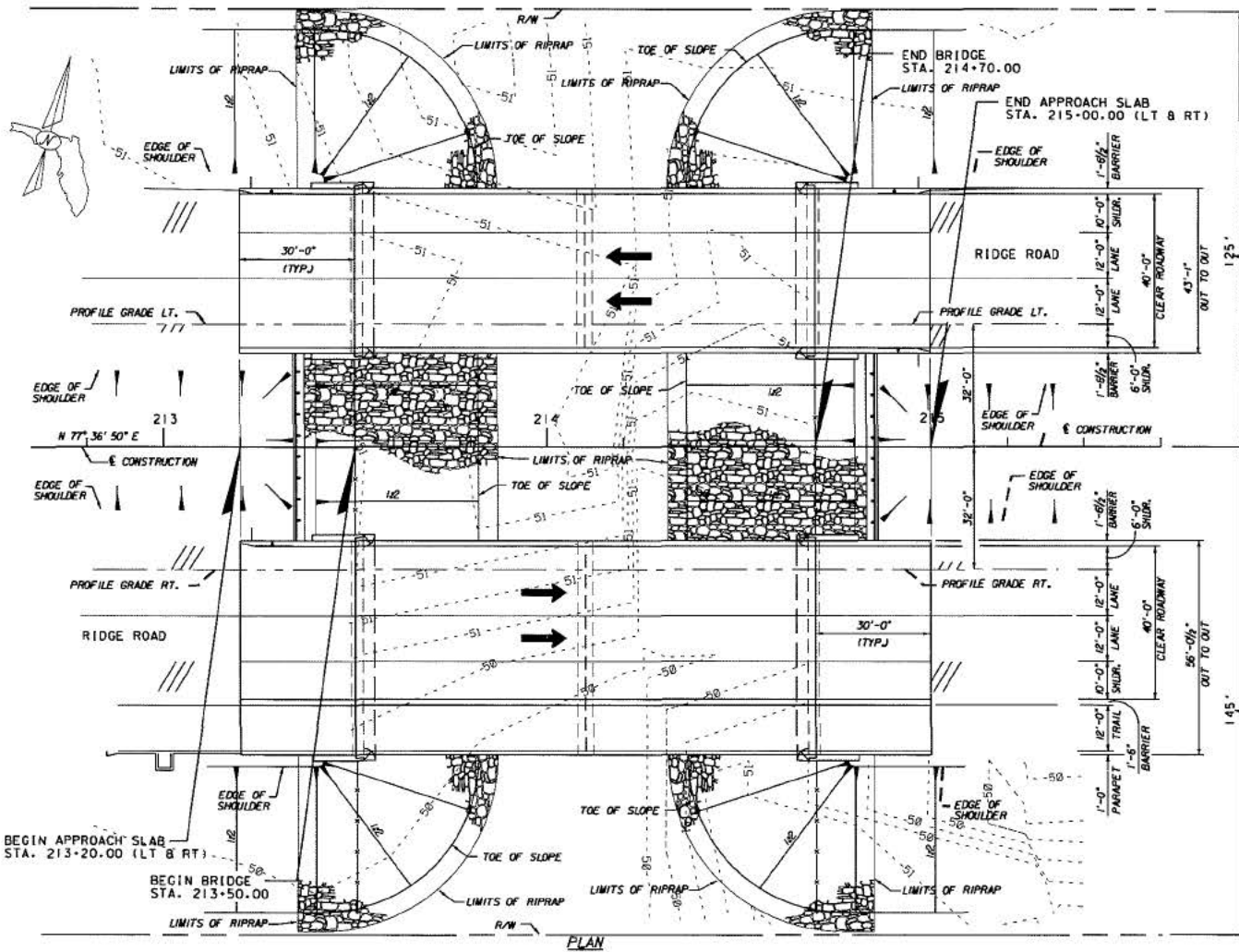

PROFILE GRADE WILDLIFE CROSSING

TRAFFIC DATA
 CURRENT YEAR ESTIMATE = 2006 AADT = 0
 OPENING YEAR ESTIMATE = 2008 AADT = 12,600
 DESIGN YEAR ESTIMATE = 2030 AADT = 30,600
 D=50% 24-HR. T=10%
 DESIGN SPEED = 70 M.P.H.

LEGEND

- TB-1 - DENOTES BORING LOCATION (SEE SHEET XXX)
- F.F.B.W. - FRONT FACE OF BACKWALL
- E - EXPANSION JOINT IN DECK
- F - CONTINUOUS DECK
- MSE - MECHANICALLY STABILIZED EARTH

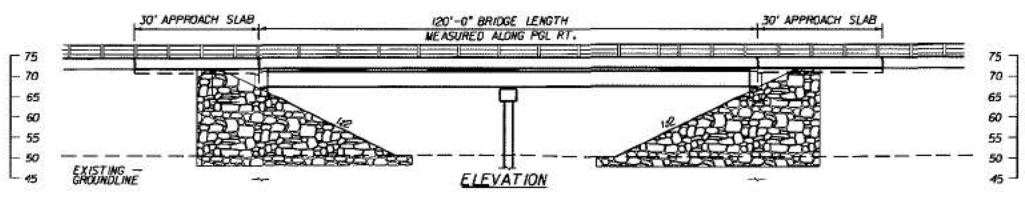

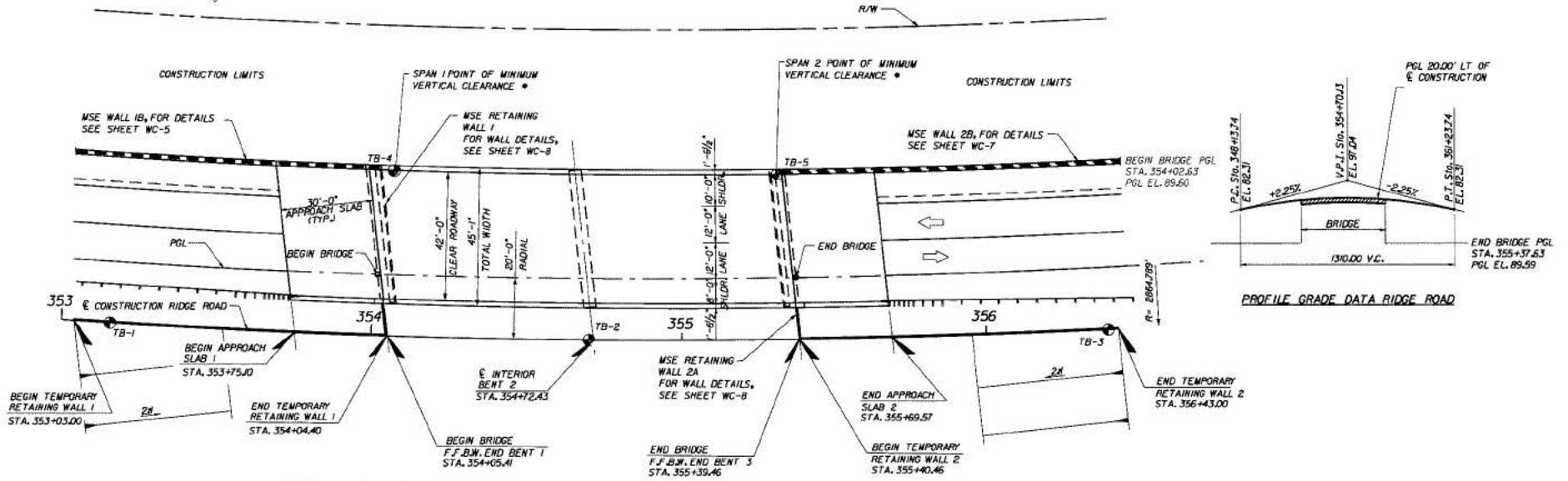

* MINIMUM VERTICAL CLEARANCE IS TAKEN AT 1'-0" FROM FF. OF MSE WALL COPING AT EACH END BENT.

PLAN

TRAFFIC DATA

CURRENT = 2000 AADT = 0
 ESTIMATE = 2002 AADT = 5400
 ESTIMATE = 2020 AADT = 7000
 D = 50% T = 10% (24 HOUR)
 DESIGN SPEED = 65 mph

CURVE DATA

CONSTRUCTION RIDGE ROAD
 CURVE COLON = 13
 P.T. STA. 359+42.08
 DELTA = 28° 21' 53" (LT)
 DEGREE = 2° 00' 00"
 T = 671.00
 L = 1,318.24
 R = 2,864.79
 P.C. STA. 352+71.08
 P.T. STA. 365+03.32

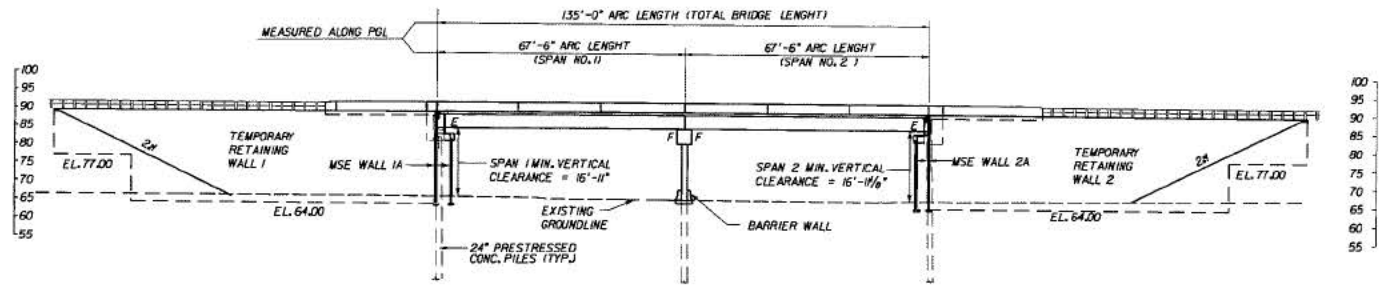

ELEVATION

LEGEND

- ⊙ TB-1 - DENOTES BORING LOCATION (SEE SHEET C-2)
- F.F.B.W. - FRONT FACE OF BACKWALL
- E - EXPANSION JOINT IN DECK
- F - CONTINUOUS DECK
- MSE - MECHANICALLY STABILIZED EARTH

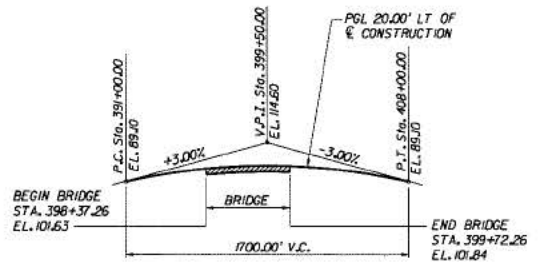
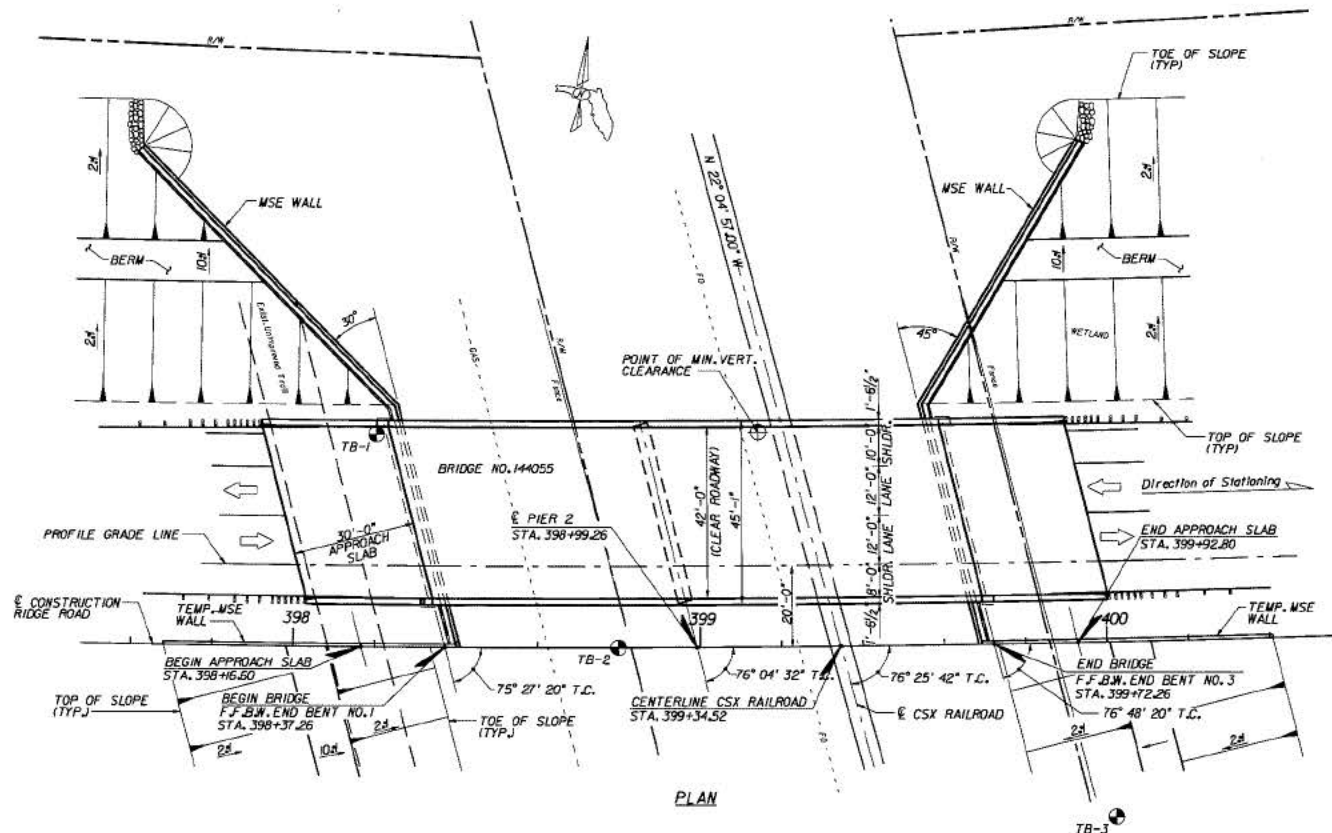

PROFILE GRADE DATA RIDGE ROAD

TRAFFIC DATA

CURRENT = 2000 AADT = 0
 ESTIMATE = 2002 AADT = 5400
 ESTIMATE = 2020 AADT = 7000
 D = 50% T = 10% (24 HOUR)
 DESIGN SPEED = 65 mph

CURVE DATA

CURVE @ CONSTRUCTION RIDGE ROAD
 P.I. Sta. 403+04+541
 DELTA = 24° 03' 49.840" (LT)
 T = 1,221.96
 L = 2,406.384
 R = 5,729.578
 P.C. Sta. 390+83.445
 P.T. Sta. 414+89.830

- LEGEND**
- TB-1 - DENOTES BORING LOCATION (SEE SHEET B-11)
 - F.F.B.W. - FRONT FACE OF BACKWALL
 - E - EXPANSION JOINT IN DECK
 - F - CONTINUOUS DECK
 - MSE - MECHANICALLY STABILIZED EARTH

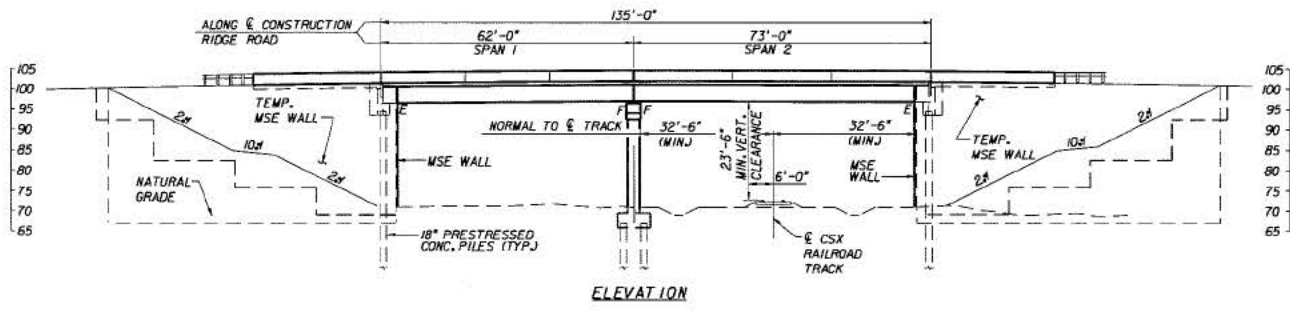

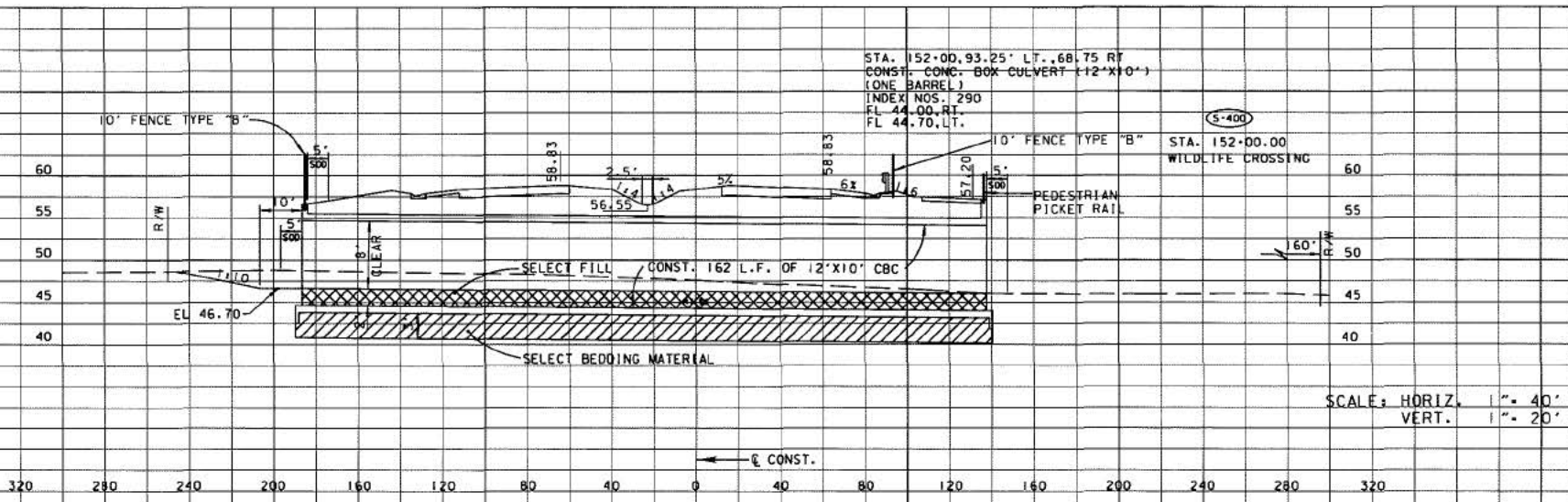
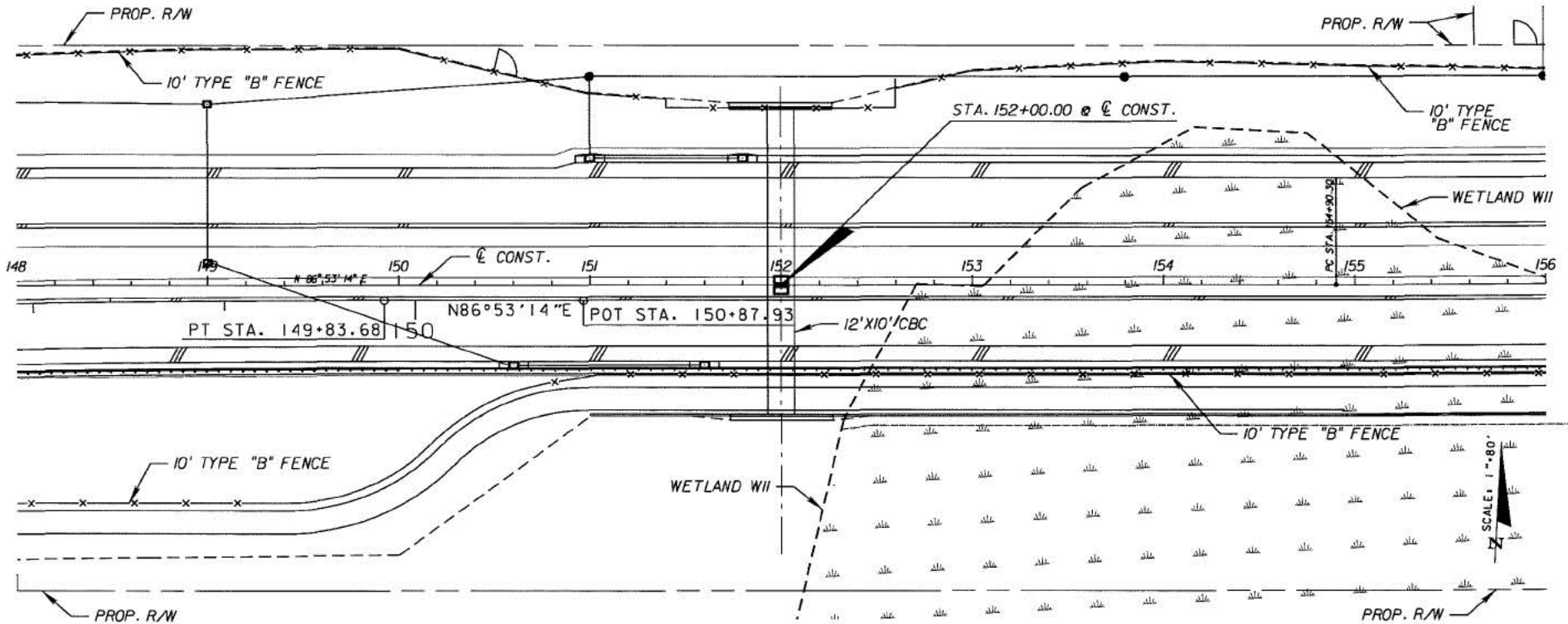

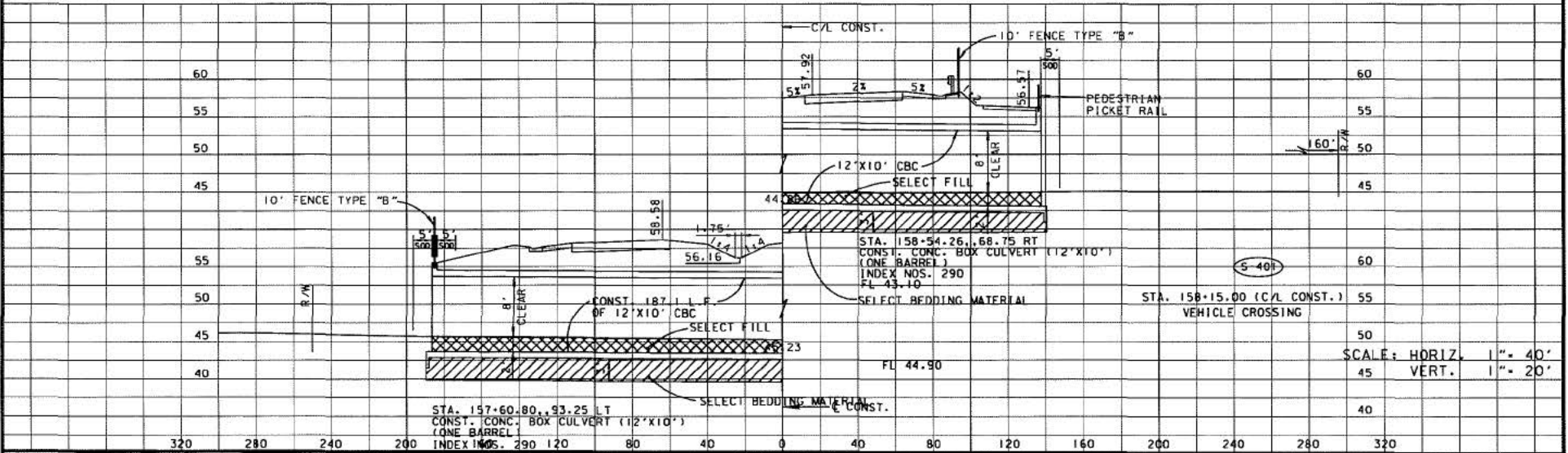
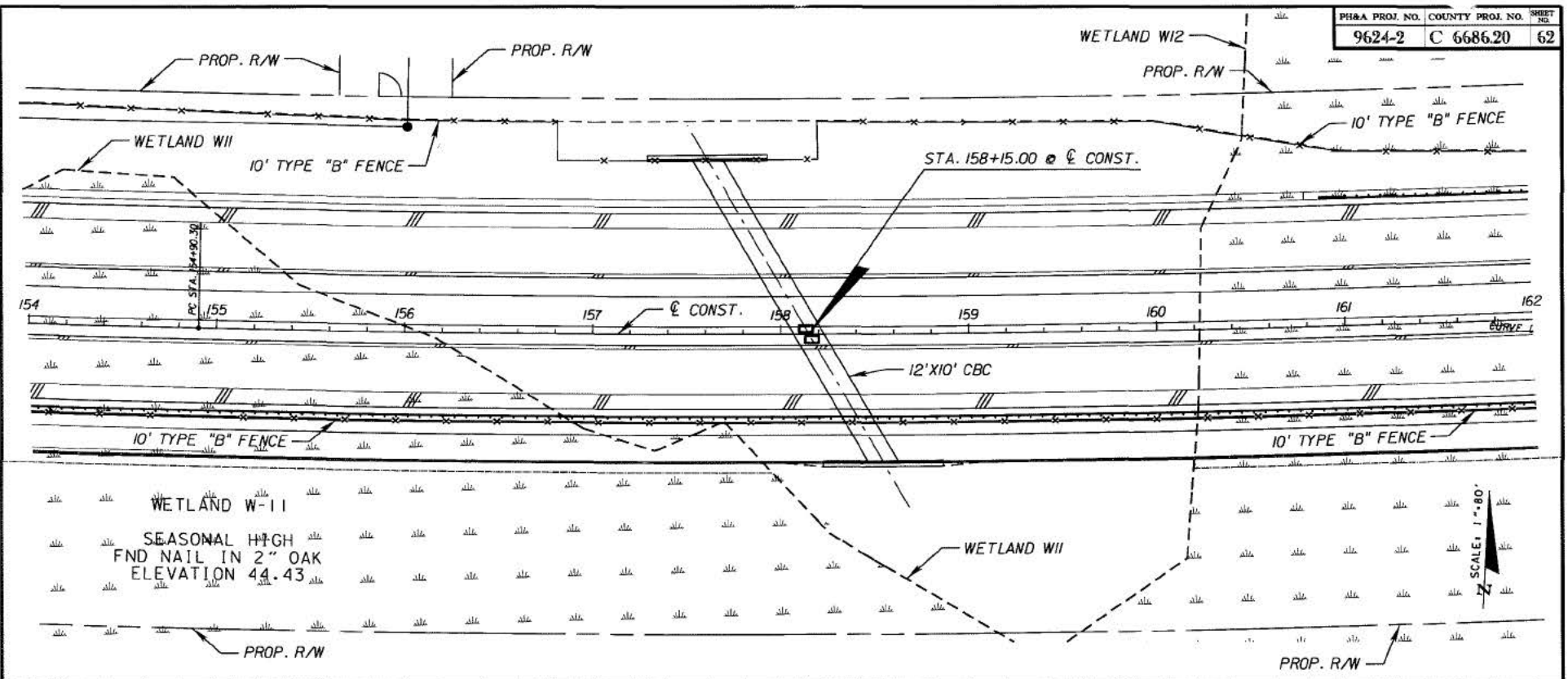

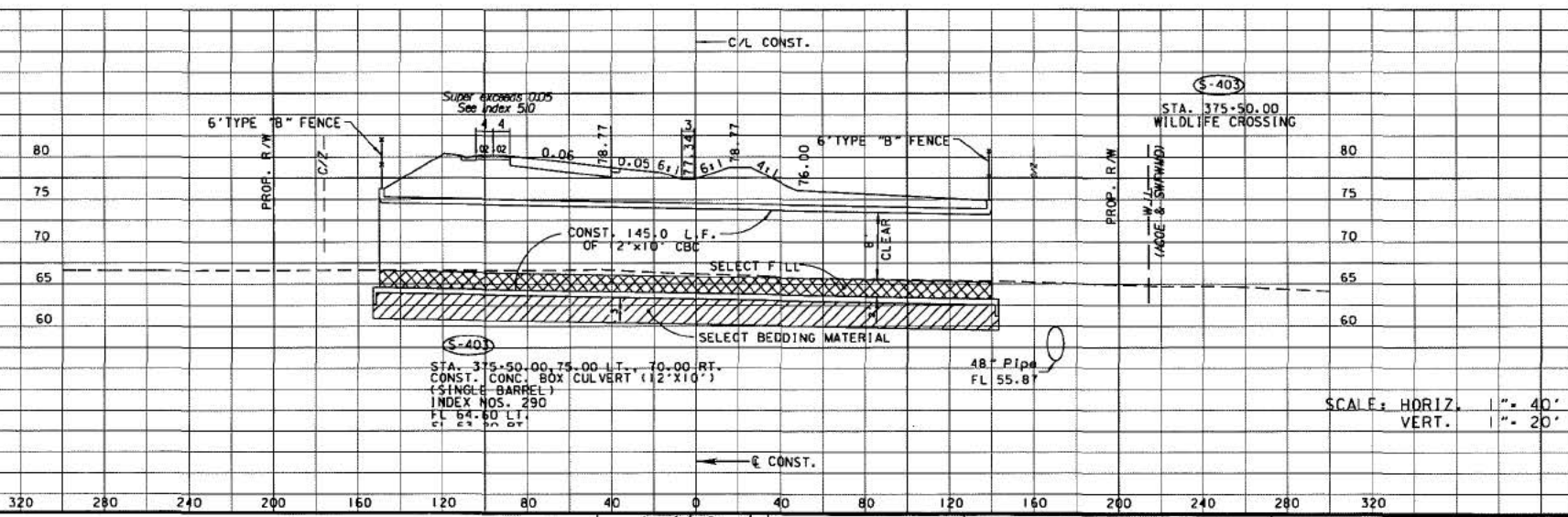
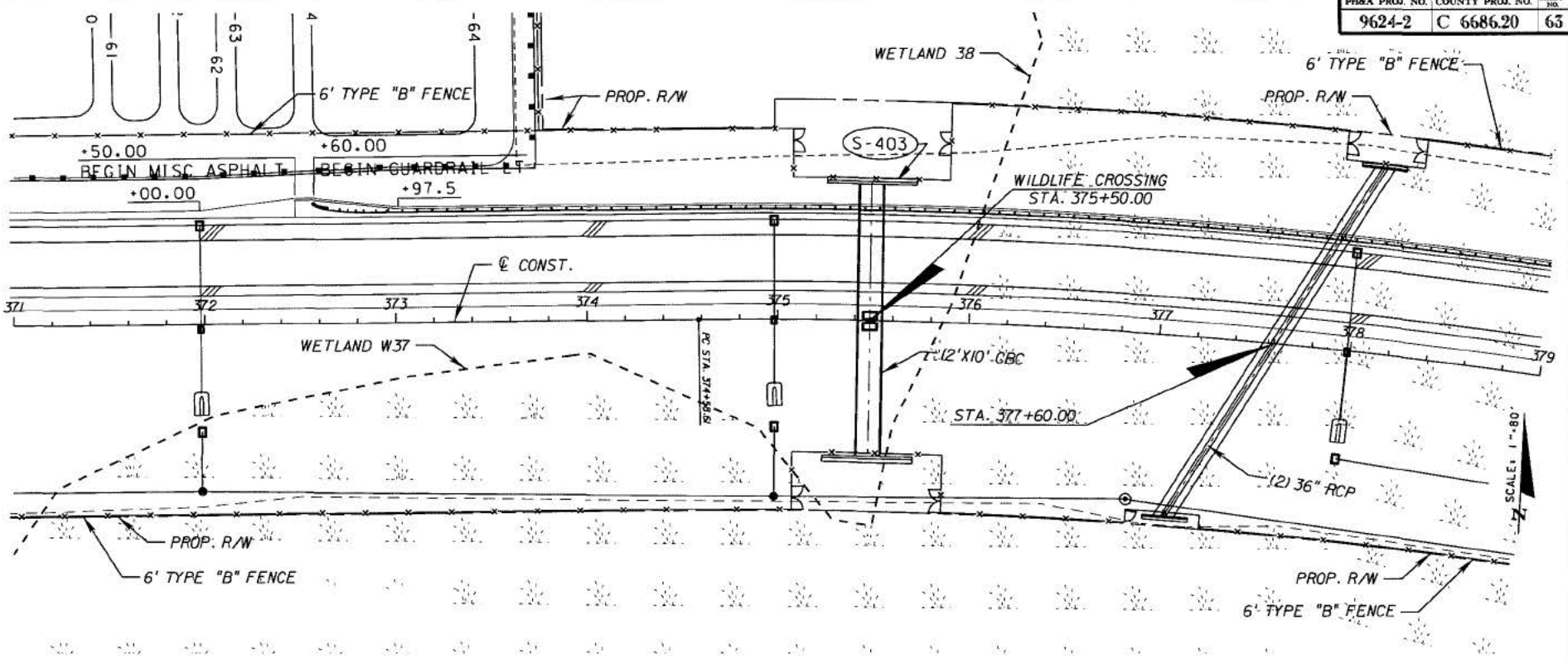

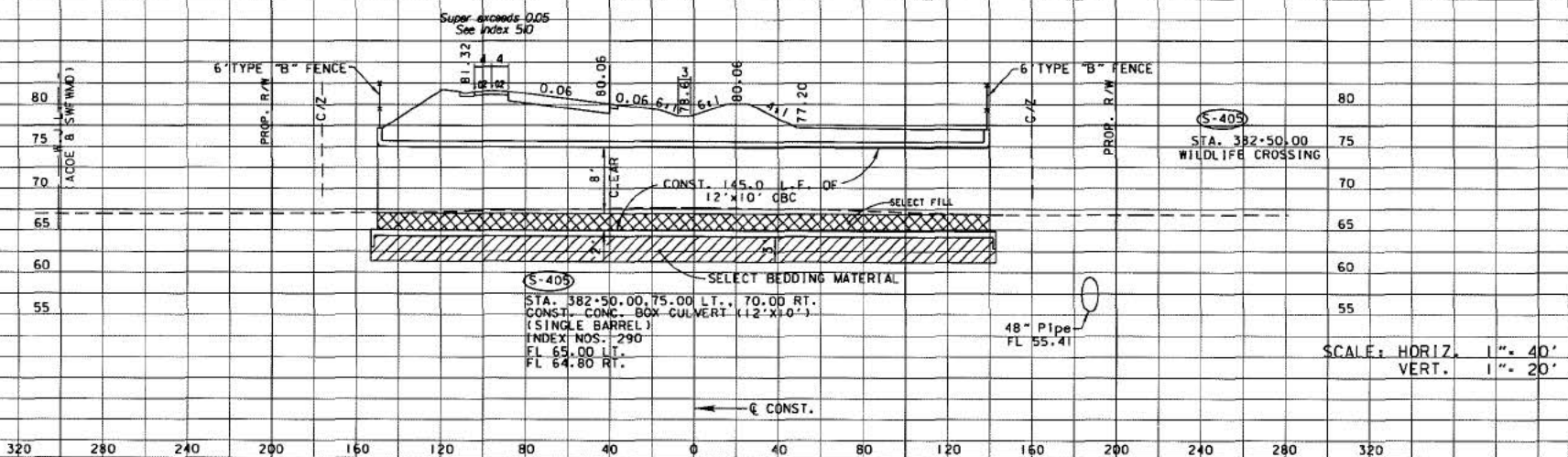
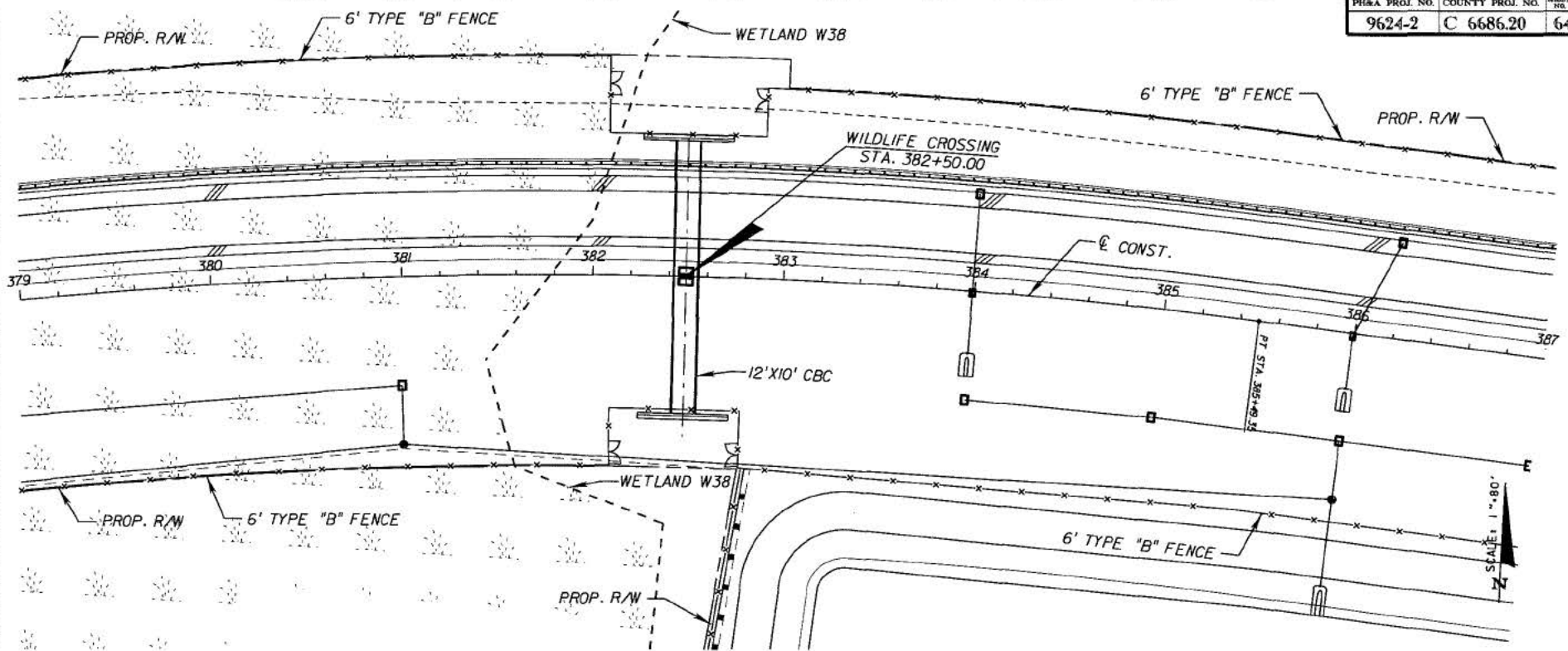

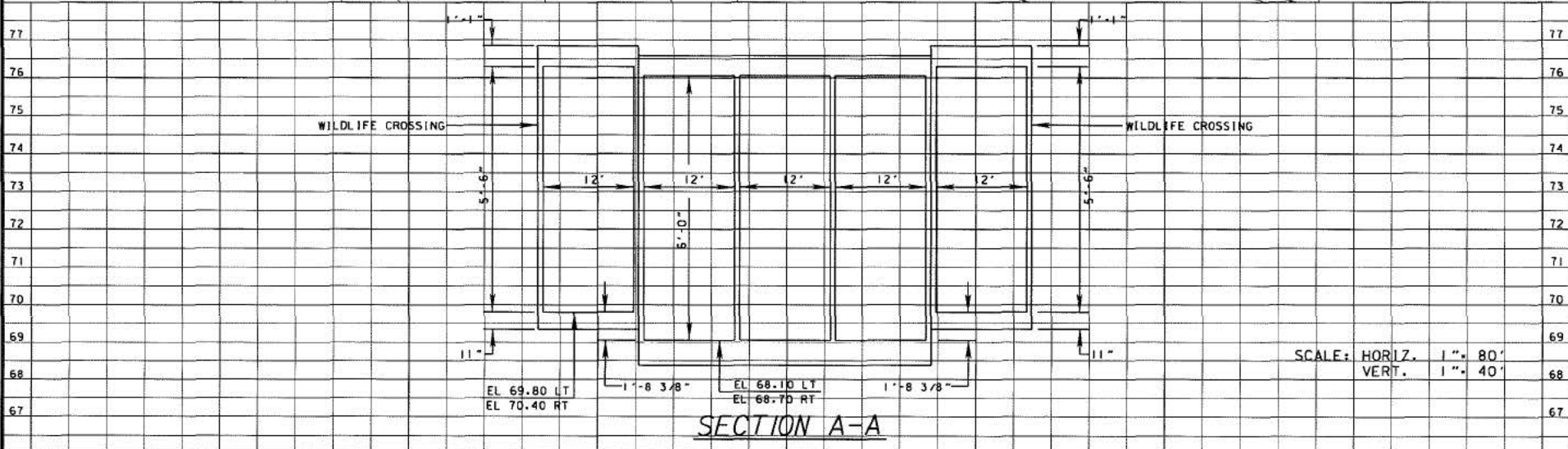
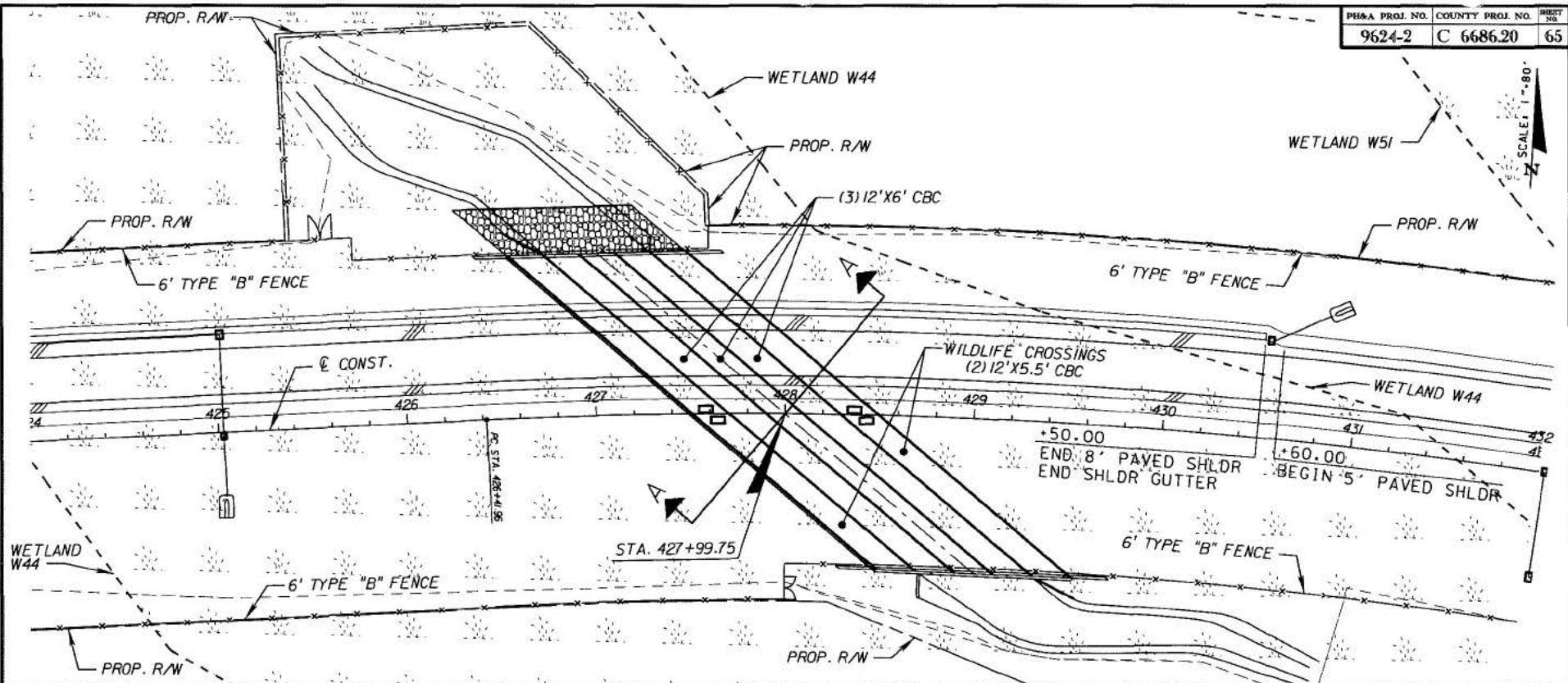

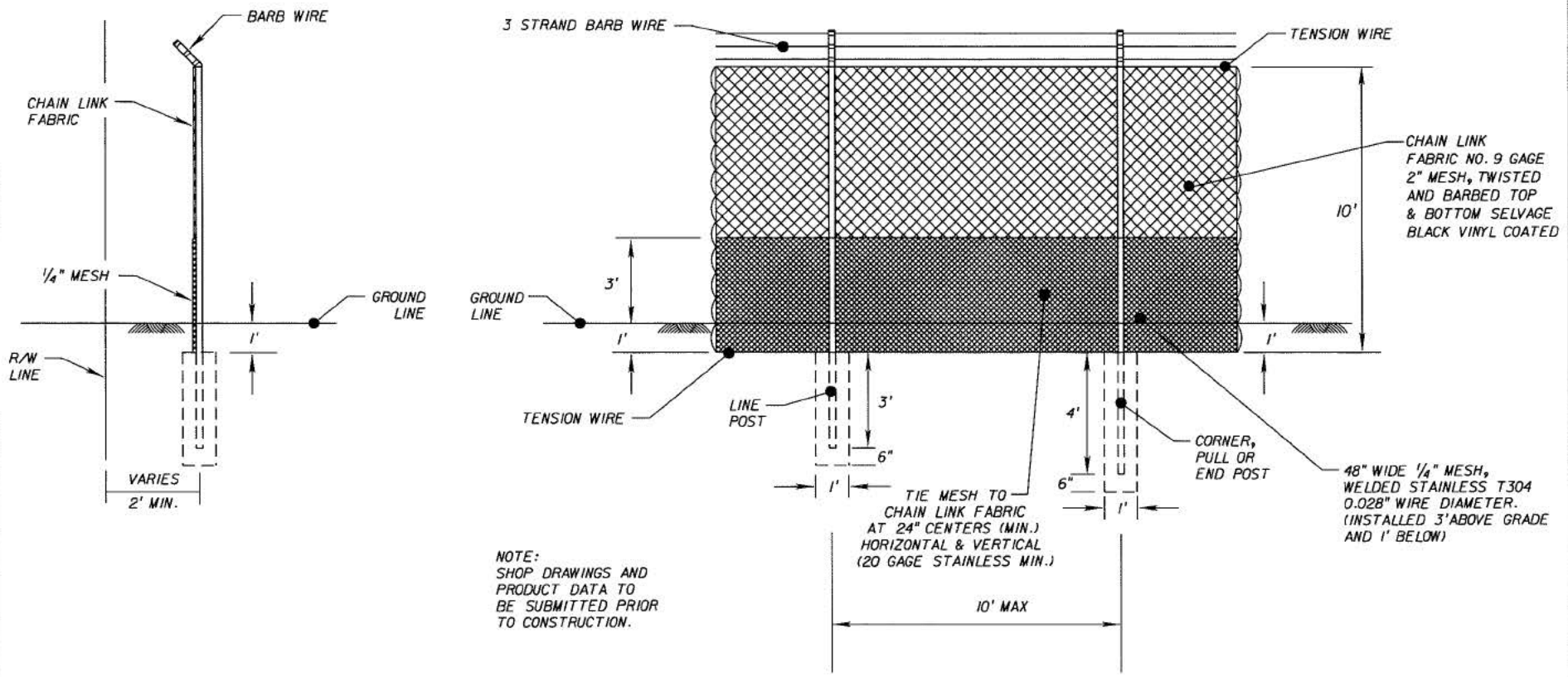

NOTE:
SHOP DRAWINGS AND
PRODUCT DATA TO
BE SUBMITTED PRIOR
TO CONSTRUCTION.

SPECIAL 10' TYPE B FENCE DETAIL
(WILDLIFE BARRIER)
SEE INDEX 802 FOR ADDITIONAL DETAILS
(N.T.S.)

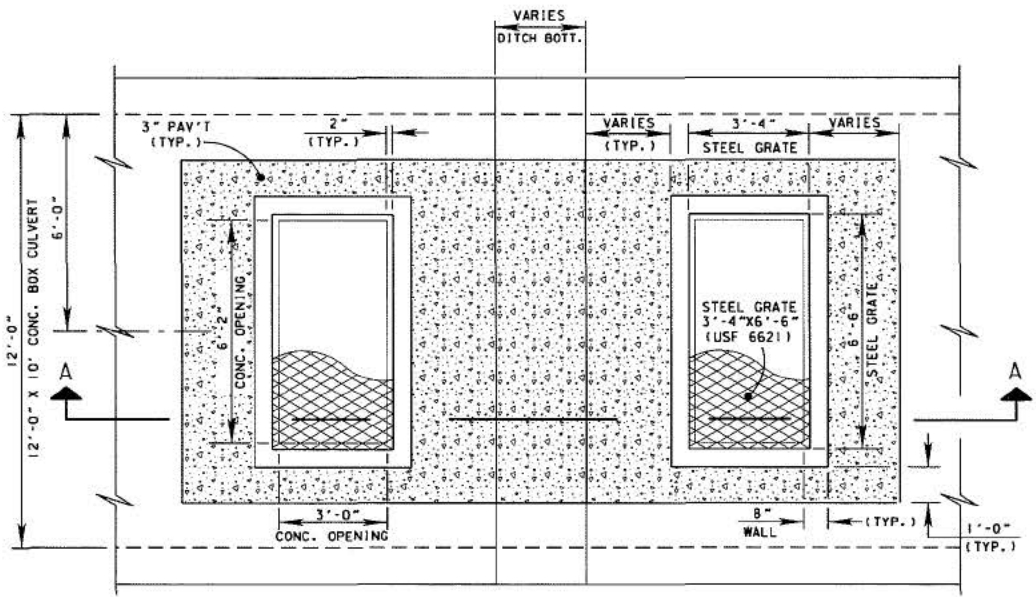

PLAN VIEW
N.T.S.

SKYLIGHT GRATE
FOR WILDLIFE CROSSINGS

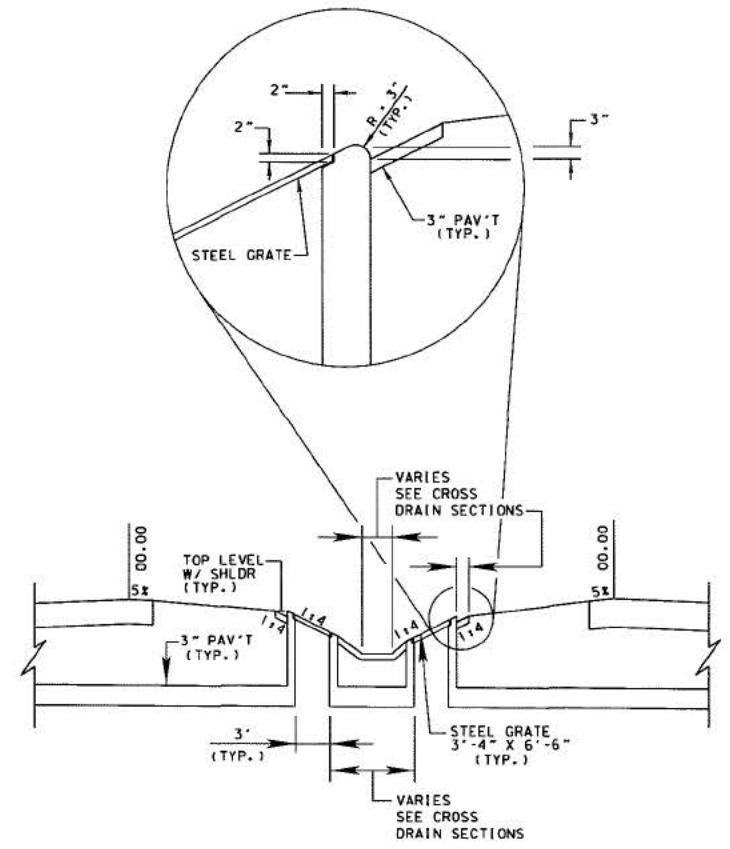

SECTION A-A
N.T.S.

NOTES:

- TWO ROWS OF FLOATING TURBIDITY BARRIER SHALL BE USED IN THE CHANNEL 140' AND 160' DOWN STREAM OF THE CROSSING WITHIN THE RIGHT OF WAY. STAKED TURBIDITY BARRIER SHALL BE USED OUTSIDE THE CHANNEL TO THE LIMITS OF THE WETLANDS.
- STAKED SILT FENCE SHALL BE PLACED ALONG BOTH SIDES OF THE FILL AT THE TOE OF SLOPE (EXCEPT AT THE PIPE CULVERTS) AND AT THE R/W LINE (EXCEPT WHERE FLOATING OR STAKED TURBIDITY BARRIER IS INSTALLED.)
- FILL AND GEOTEXTILE SHALL BE REMOVED TO EXISTING GROUND LINE AFTER COMPLETION OF BRIDGE CONSTRUCTION.

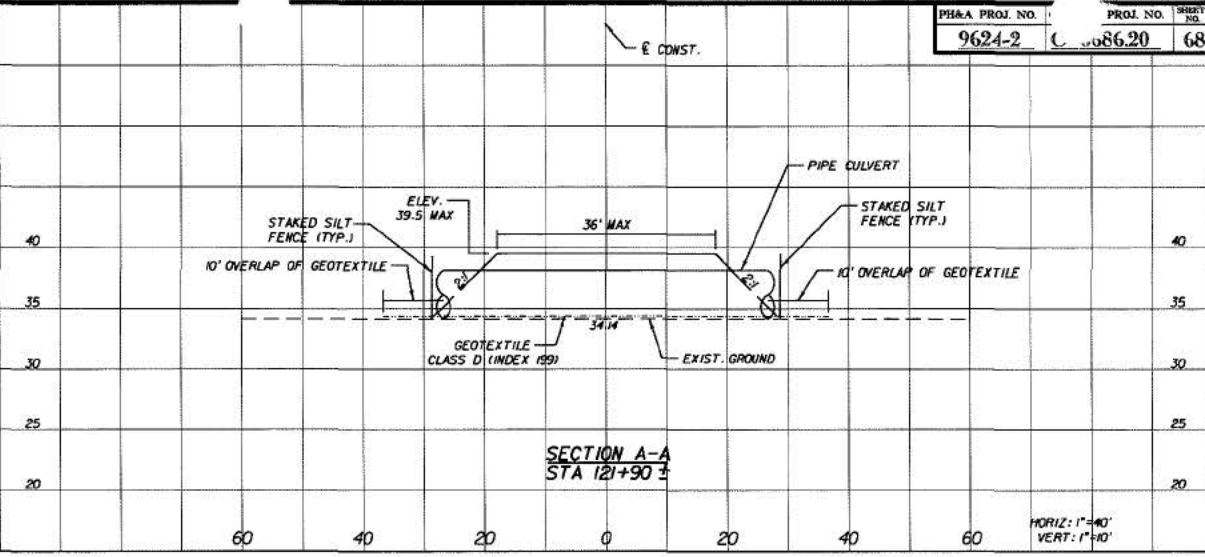

TEMPORARY CONSTRUCTION CROSSING PITHLACHASCOTEE RIVER

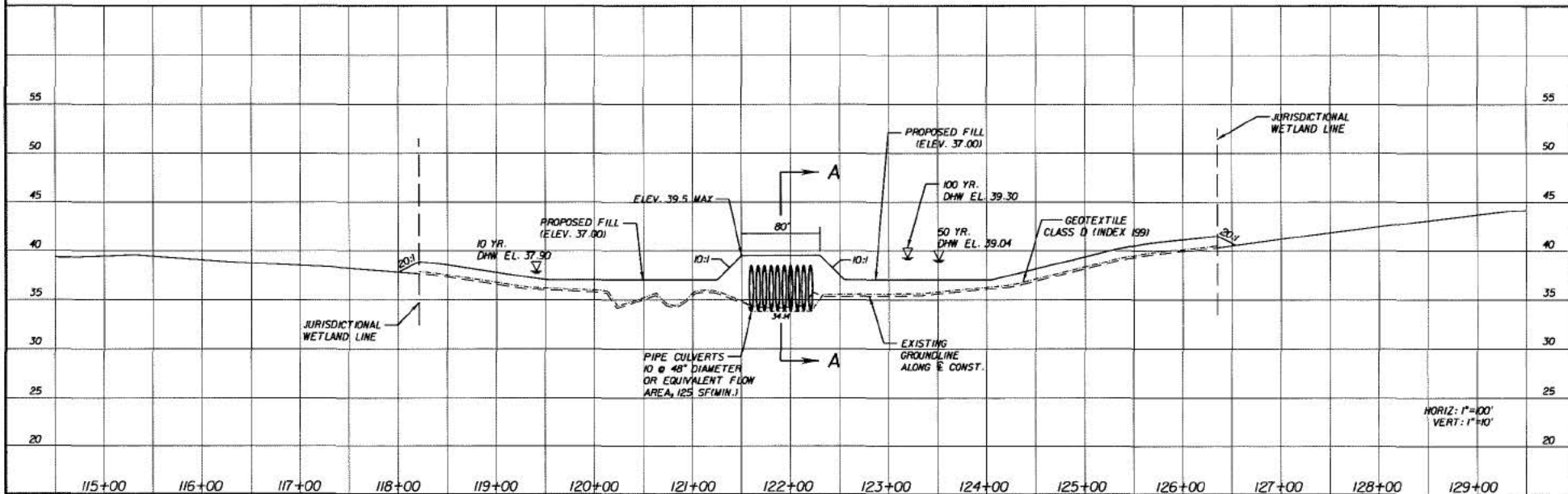

RIDGE ROAD/ SUNCOAST PARKWAY CONSTRUCTION

BEGIN L/A ROW
STA 1223-77.97
128.66 (LT)

BEGIN PROJECT
STA 234-00.00

BEGIN L/A ROW
STA 1223-74.31
134.31 (LT)

B SURVEY
RIDGE ROAD

PROPOSED R/W

POND 2

E CONSTRUCTION AND B SURVEY
SUNCOAST PARKWAY

END CONSTRUCTION
STA 629-24.79

EXISTING R/W

BEGIN CONSTRUCTION
STA 314-60.00

PROPOSED R/W

EXISTING R/W

EXISTING R/W

BEGIN CONSTRUCTION
STA 407-00.00

POND 3

POND 1

EXISTING R/W

PROPOSED
R/W

PROPOSED R/W

END CONSTRUCTION
STA 522-23.29

END L/A ROW
STA 1276-11.52
122.26 (LT)

END PROJECT
STA 286-28.00

END L/A ROW
STA 1275-97.78
140.38 (LT)



WETLAND IMPACTS



RSH

Republic Services, Inc.
Infrastructure, Engineering, and Planning
Tomball, Texas

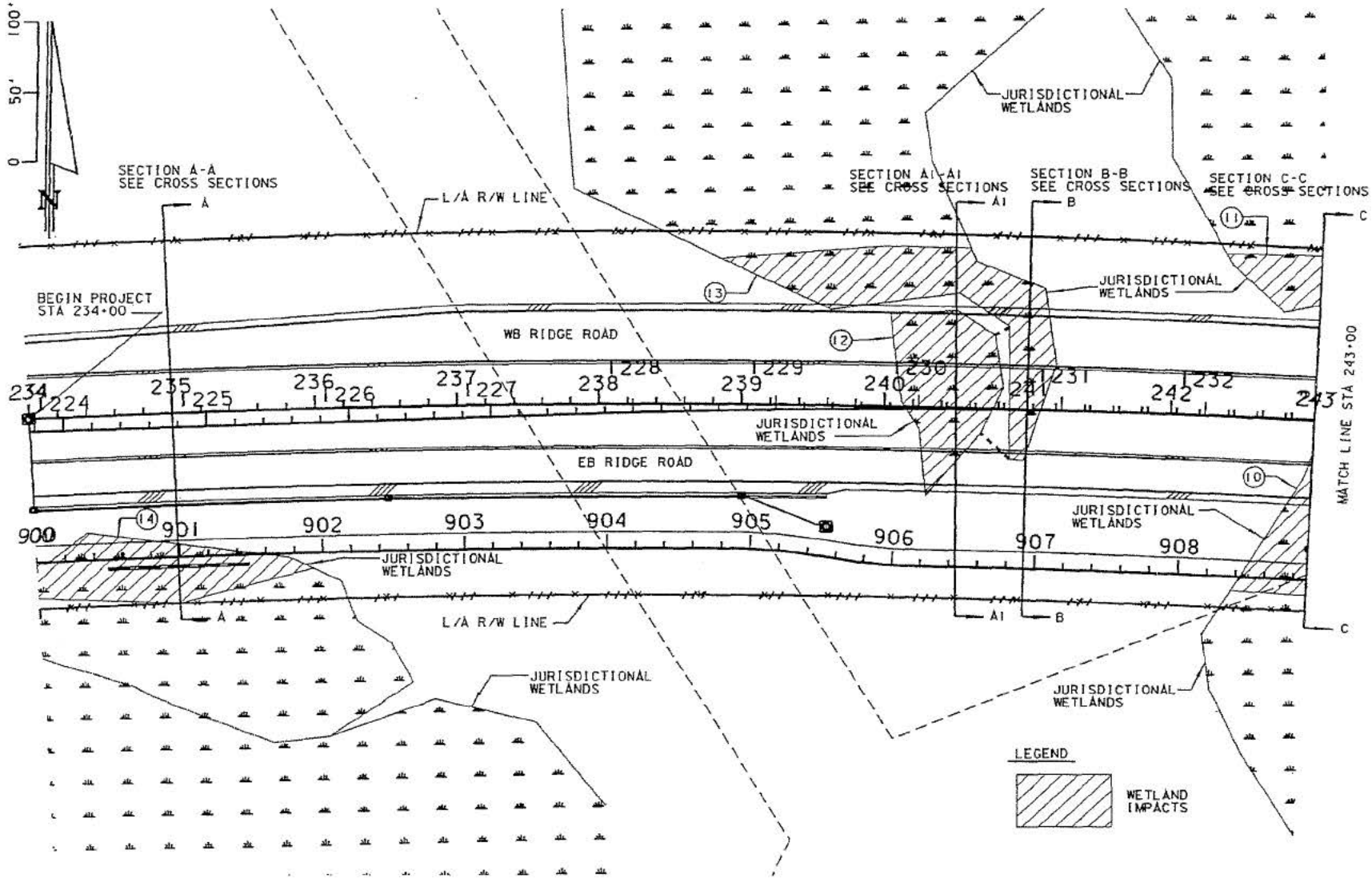

1/19/2011
 z:\1049406_000\589581520\redkey\Impact\plan\01.dgn

PROJECT DESCRIPTION		FLORIDA DEPARTMENT OF TRANSPORTATION		FINANCIAL PROJECT ID 258958-1-52-01	
SUNCOAST PARKWAY AND RIDGE ROAD INTERCHANGE		NAME: _____		COUNTY: PASCO COUNTY	
TWP: 25 S	RNG: 17 E, 18 E	SIGNATURE _____		DER	CG
SEC: 24, 25, 19, 30		CERTIFICATE NO. _____		COE	WMD
		DATE: _____			SHEET 1 OF 17
					DATE: _____

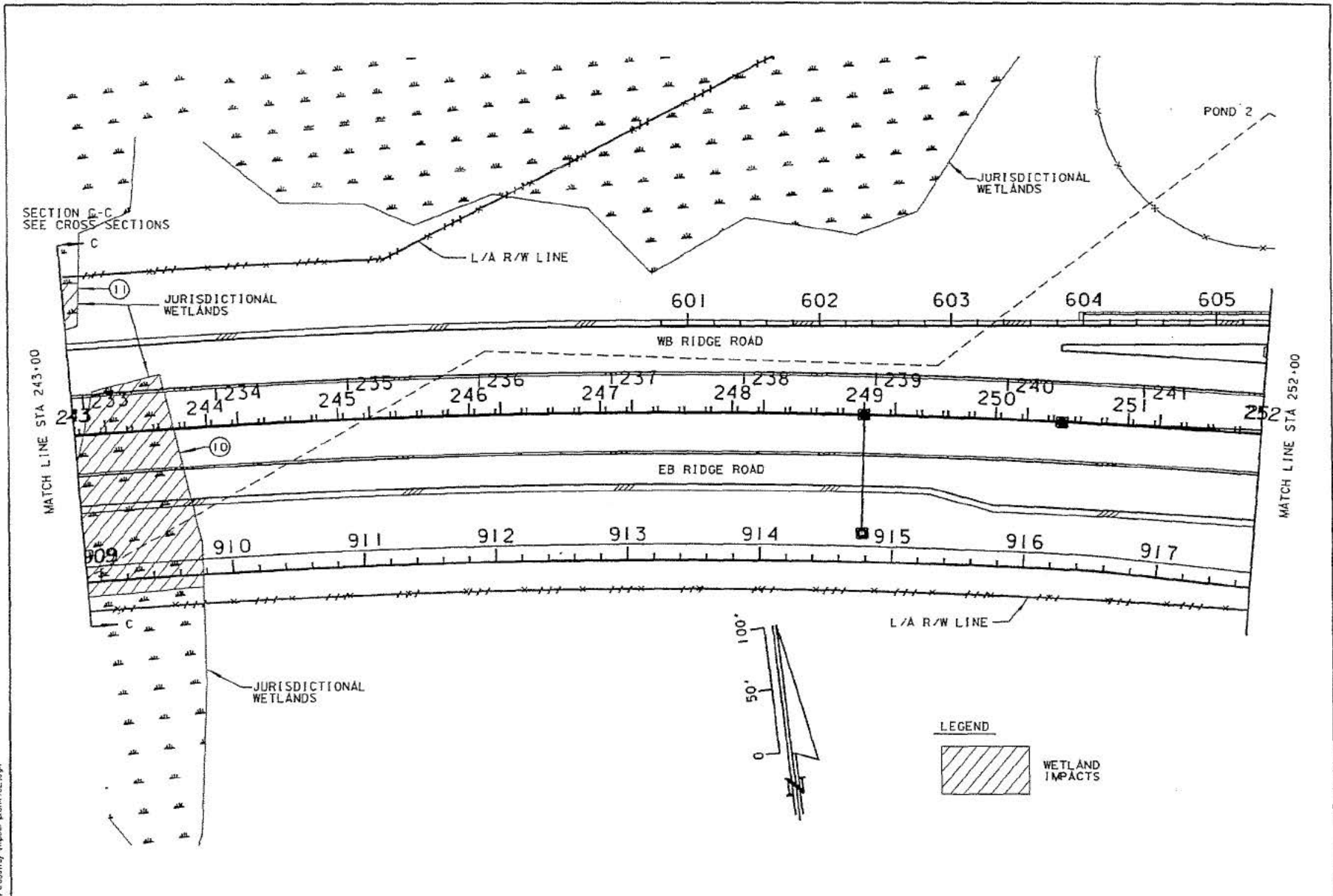

3/29/2011
 X:\099906.000\25895816\201\Cadwork\Impact\Water\RIE.dgn

PROJECT DESCRIPTION		FLORIDA DEPARTMENT OF TRANSPORTATION		FINANCIAL PROJECT ID 258958-1-52-01	
SUNCOAST PARKWAY AND RIDGE ROAD INTERCHANGE		NAME: _____		COUNTY: PASCO COUNTY	
TWP: 25 S	RNG: 17 E, 18 E	SIGNATURE _____		DER	CG
SEC: 24, 25, 19, 30		CERTIFICATE NO. _____		COE	WMD
		DATE: _____		SHEET 2 OF 17	
				DATE: _____	

SECTION D-D
SEE CROSS SECTIONS

POND 2

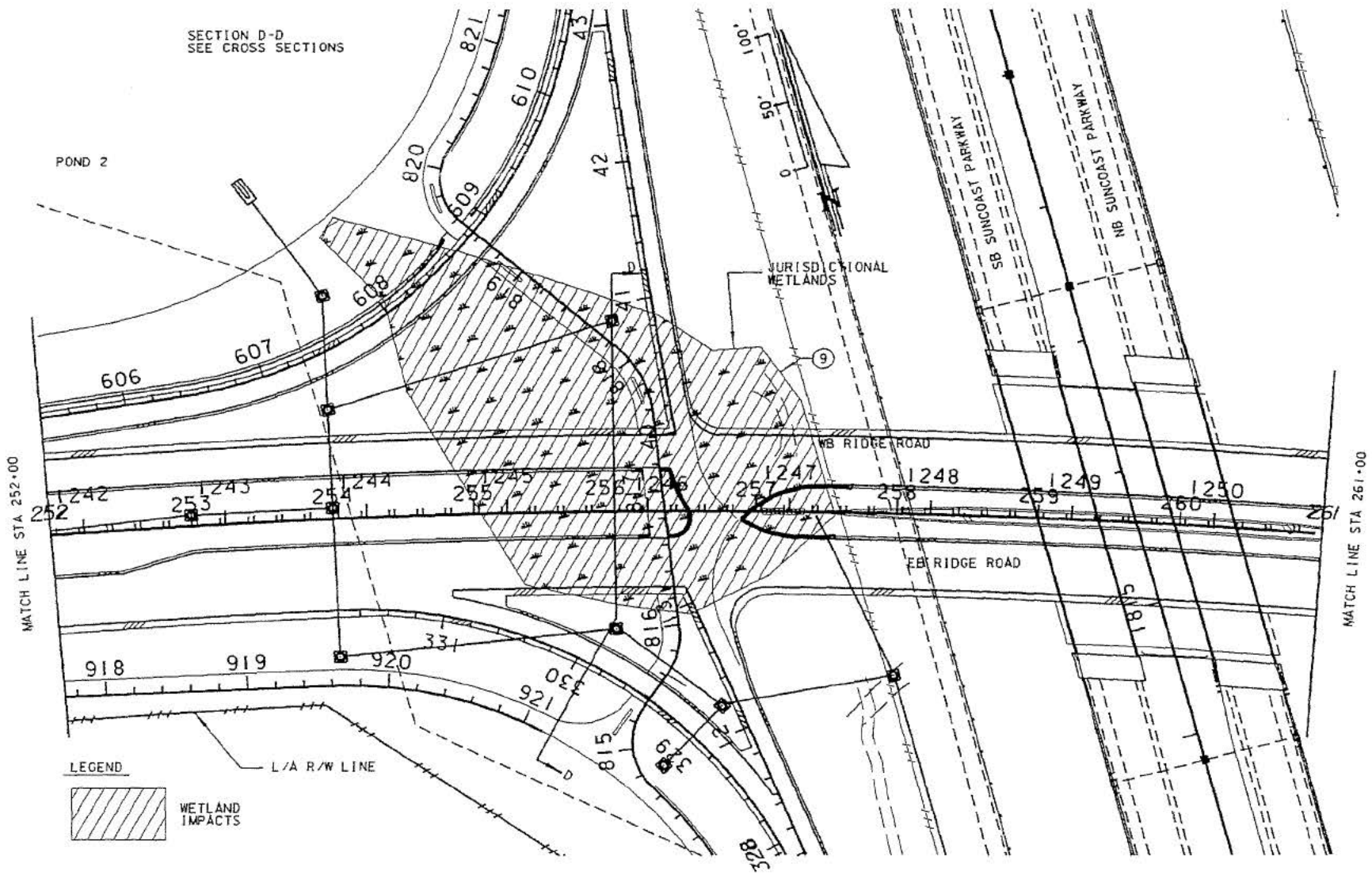

LEGEND



WETLAND
IMPACTS

L/A R/W LINE

PROJECT DESCRIPTION

SUNCOAST PARKWAY AND RIDGE ROAD INTERCHANGE

TWP: 25 S

RNG: 17 E, 18 E

SEC: 24, 25, 19, 30

FLORIDA DEPARTMENT OF TRANSPORTATION

NAME: _____

SIGNATURE _____

CERTIFICATE NO. _____ DATE: _____

FINANCIAL PROJECT ID 258958-1-52-01

COUNTY: PASCO COUNTY

DER

CG

SHEET 3 OF 17

COE

WMD

DATE: _____

3/29/2011 X:\049166_000\258958\5201\roadway\Impact\planviewD1.dgn

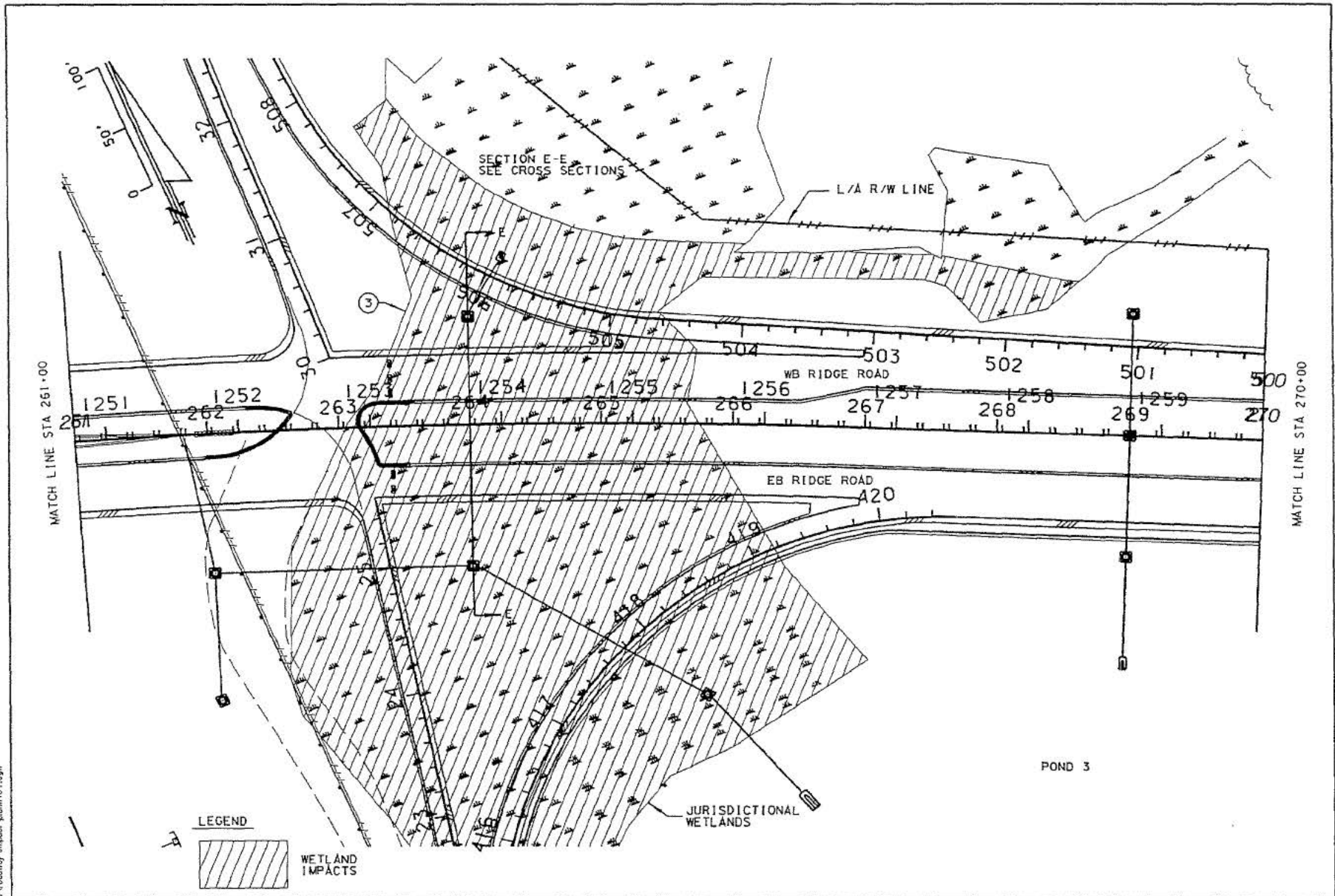

3/29/2011
 X:\049406_000\259595\0520\ roadway\impact\plan\04.dgn

PROJECT DESCRIPTION		FLORIDA DEPARTMENT OF TRANSPORTATION		FINANCIAL PROJECT ID 258958-1-52-01		
SUNCOAST PARKWAY AND RIDGE ROAD INTERCHANGE				COUNTY: PASCO COUNTY		
TWP: 25 S	RNG: 17 E, 18 E	NAME: _____		DER	CG	SHEET 4 OF 17
SEC: 24, 25, 19, 30		SIGNATURE _____		COE	WMD	DATE: _____
		CERTIFICATE NO. _____		DATE: _____		

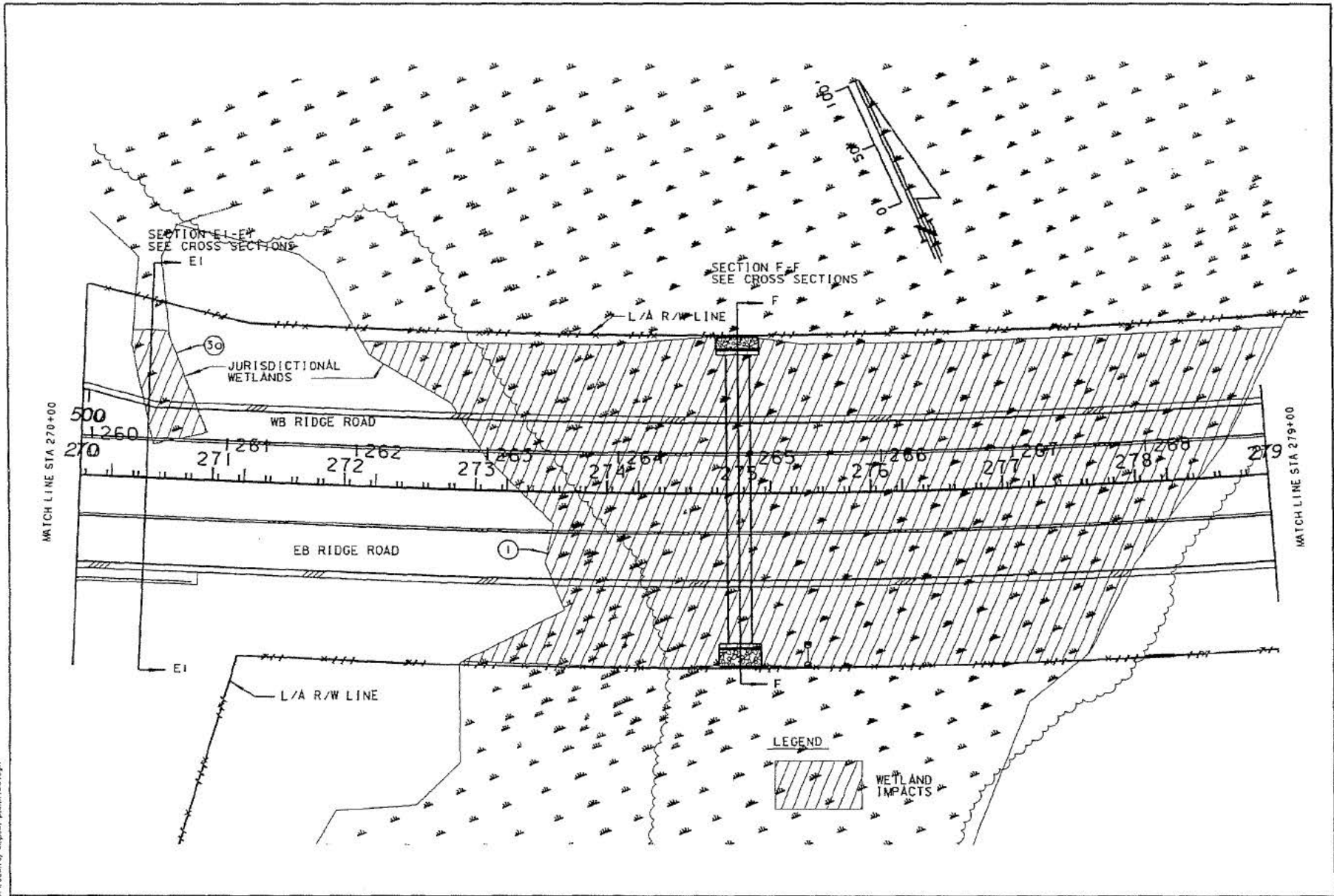

PROJECT DESCRIPTION		FLORIDA DEPARTMENT OF TRANSPORTATION		FINANCIAL PROJECT ID 258958-1-52-01		
SUNCOAST PARKWAY AND RIDGE ROAD INTERCHANGE				COUNTY: PASCO COUNTY		
TWP: 25 S	RNG: 17 E, 18 E	NAME: _____		DER	CG	SHEET 5 OF 17
SEC: 24, 25, 19, 30		SIGNATURE _____		COE	WMD	DATE: _____
		CERTIFICATE NO. _____		DATE: _____		

3/29/2011
 X:\049406_000\258958-1-52-01\roadway\interchange\plan105.dgn

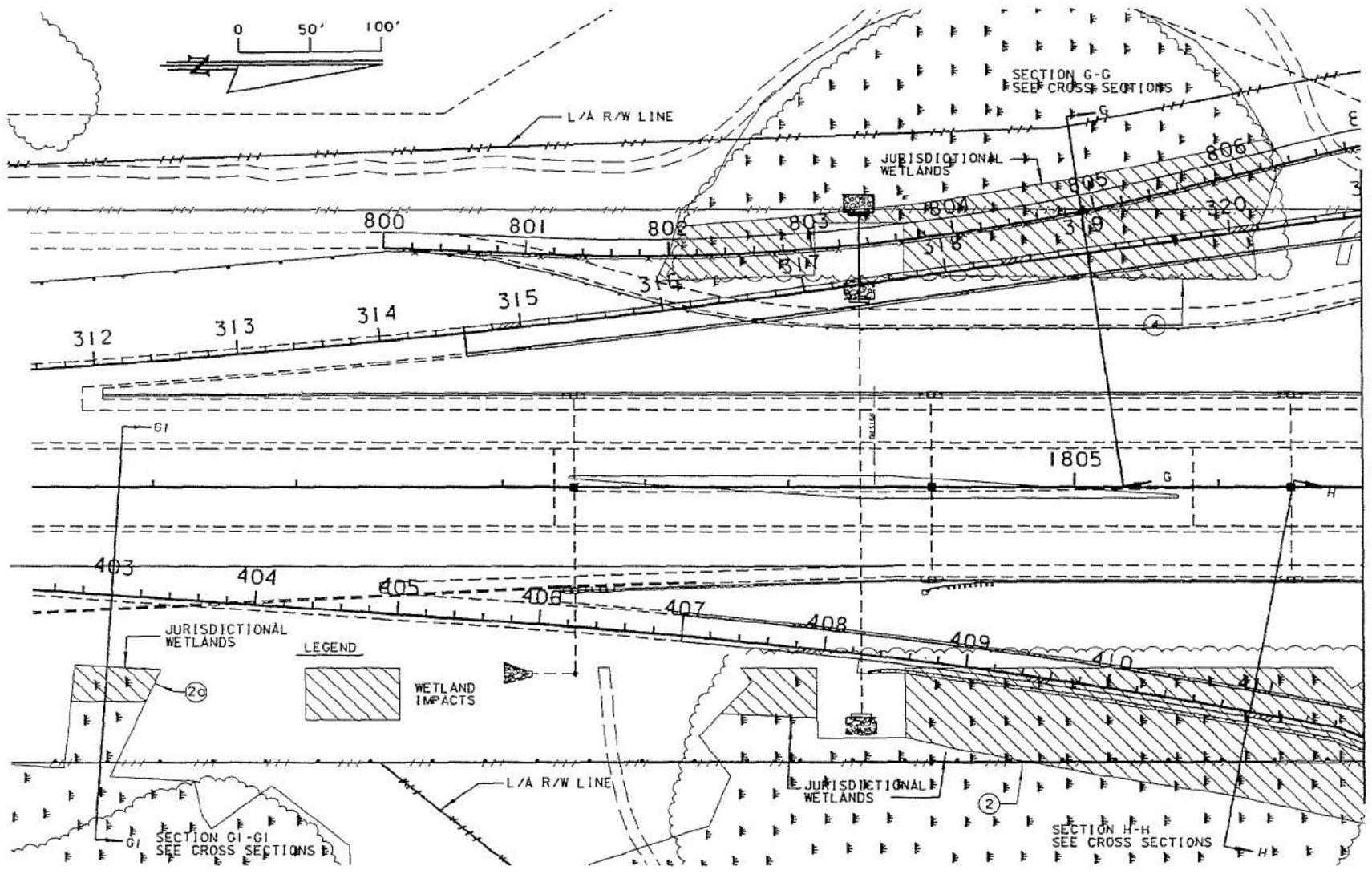

MATCH LINE STA 1807+00

3/23/2011
I:\10494906_000\258958\201\roadway\msect\plan\107.dgn

PROJECT DESCRIPTION		FLORIDA DEPARTMENT OF TRANSPORTATION		FINANCIAL PROJECT ID 258958-1-52-01		
SUNCOAST PARKWAY AND RIDGE ROAD INTERCHANGE				COUNTY: PASCO COUNTY		
TWP: 25 S	RNG: 17 E, 18 E	NAME: _____		DER	CG	SHEET 6 OF 17
SEC: 24, 25, 19, 30		SIGNATURE _____		COE	WMD	DATE: _____
		CERTIFICATE NO. _____		DATE: _____		

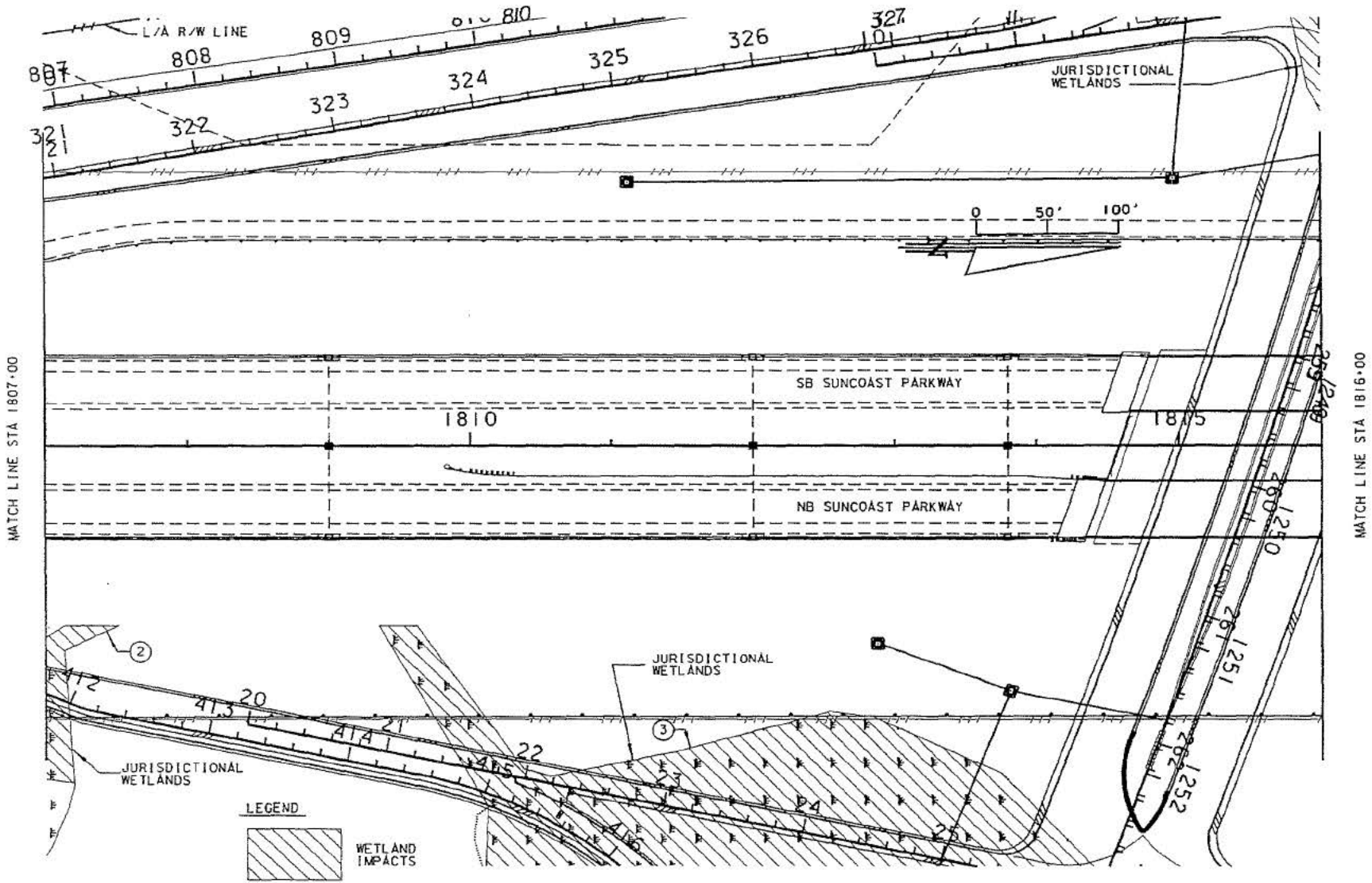

3/29/2011
 X:\MO9405_000\258958\1807\roadway\Impact\plan108.dgn

PROJECT DESCRIPTION		FLORIDA DEPARTMENT OF TRANSPORTATION		FINANCIAL PROJECT ID 258958-1-52-01	
SUNCOAST PARKWAY AND RIDGE ROAD INTERCHANGE				COUNTY: PASCO COUNTY	
TWP: 25 S	RNG: 17 E, 18 E	NAME: _____		DER	CG
SEC: 24, 25, 19, 30		SIGNATURE _____		COE	WMD
		CERTIFICATE NO. _____		DATE: _____	
				SHEET 7 OF 17	
				DATE: _____	

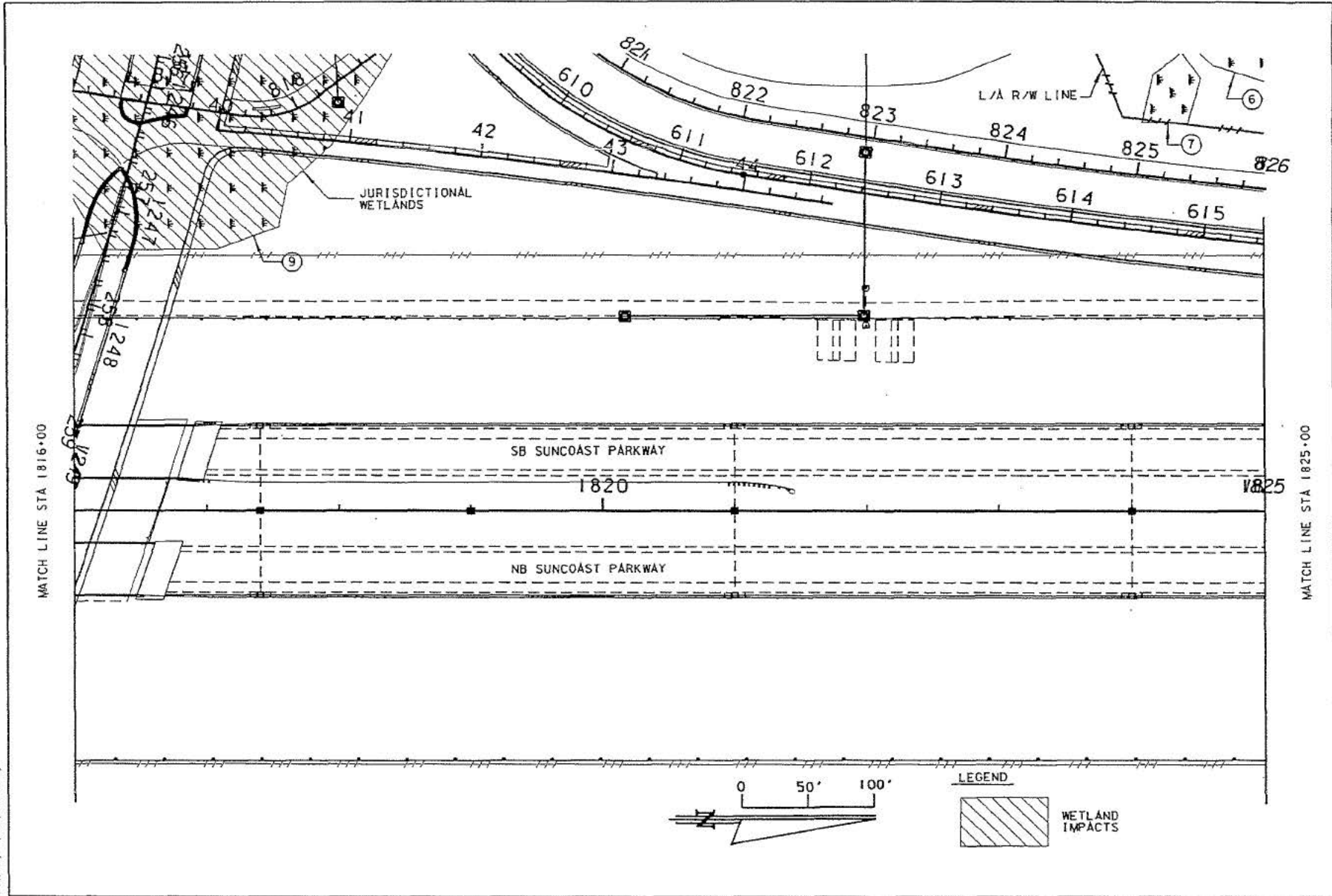

3/29/2011
 X:\V045405_000\25895815201\roadway\impact\plan\103.dgn

PROJECT DESCRIPTION		FLORIDA DEPARTMENT OF TRANSPORTATION		FINANCIAL PROJECT ID 258958-1-52-01		
SUNCOAST PARKWAY AND RIDGE ROAD INTERCHANGE				COUNTY: PASCO COUNTY		
TWP: 25 S	RNG: 17 E, 18 E	NAME: _____	DER	CG	SHEET 8 OF 17	
SEC: 24, 25, 19, 30		SIGNATURE _____	COE	WWD	DATE: _____	
		CERTIFICATE NO. _____				
		DATE: _____				

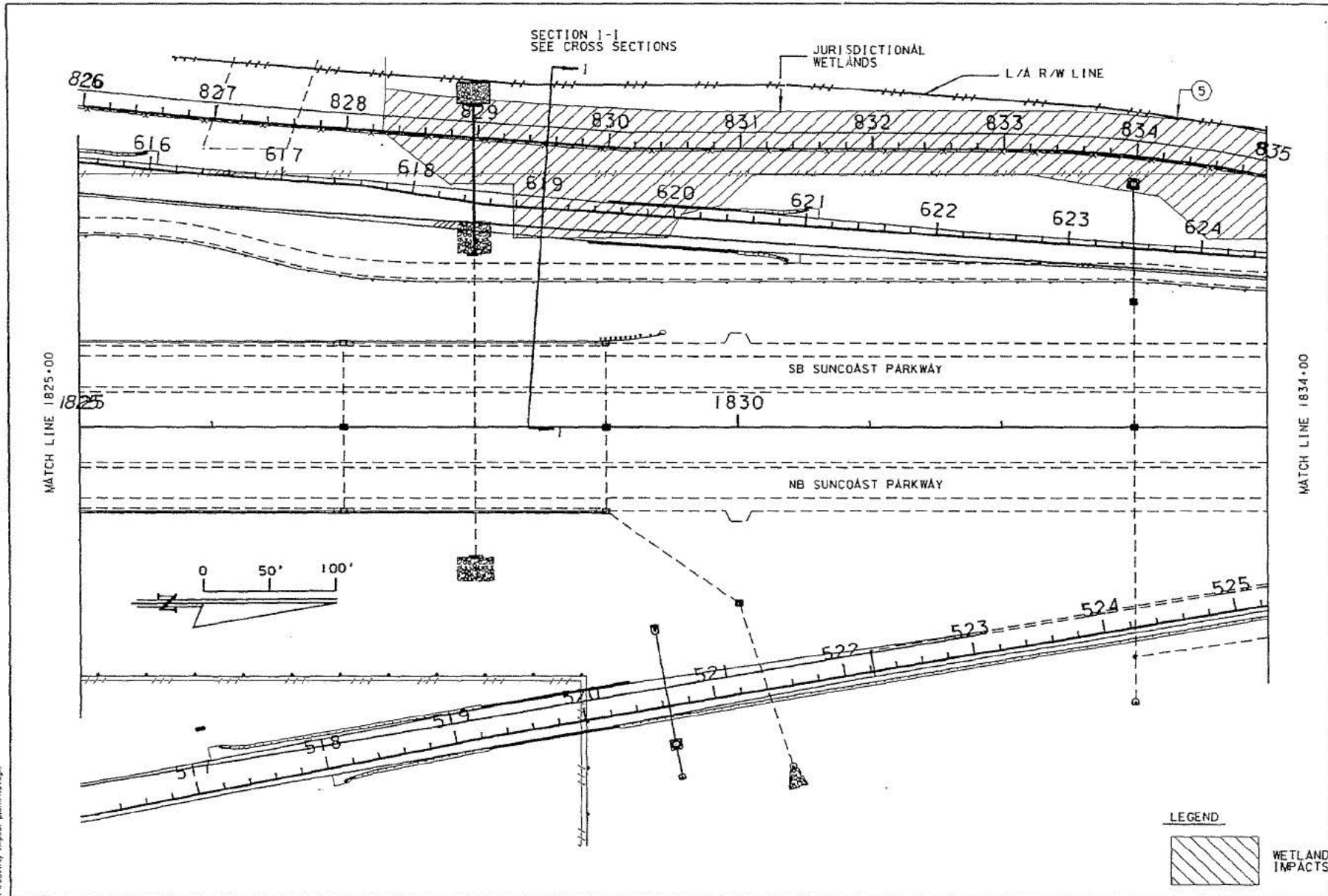

PROJECT DESCRIPTION	
SUNCOAST PARKWAY AND RIDGE ROAD INTERCHANGE	
TWP: 53 S	RNG: 39 E
SEC: 1, 19, 30, 24, 13, 18, 7, 12	

FLORIDA DEPARTMENT OF TRANSPORTATION	
NAME: _____	
SIGNATURE _____	
CERTIFICATE NO. _____	DATE: _____

FINANCIAL PROJECT ID 258958-1-52-01		
COUNTY: PASCO COUNTY		
DER	CG	SHEET 9 OF 17
COE	WWD	DATE:

3/29/2011
 X:\V049106.000\25895815201\roadway\impact\paper10.dgn

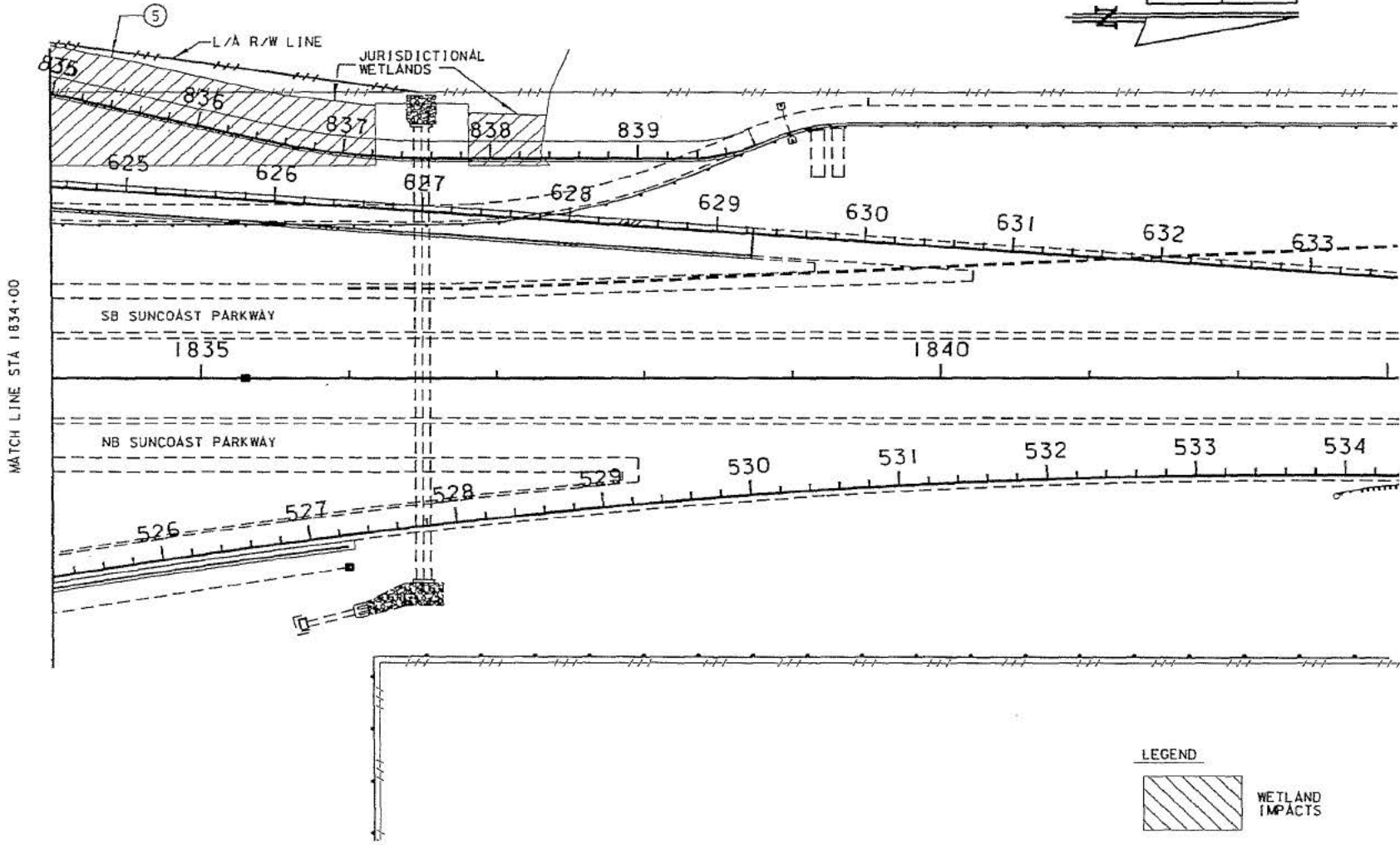
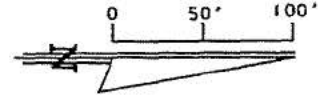

PROJECT DESCRIPTION		FLORIDA DEPARTMENT OF TRANSPORTATION		FINANCIAL PROJECT ID 258958-1-52-01	
SUNCOAST PARKWAY AND RIDGE ROAD INTERCHANGE		NAME: _____		COUNTY: PASCO COUNTY	
TWP: 25 S	RNG: 17 E, 18 E	SIGNATURE _____		DER	CG
SEC: 24, 25, 19, 30		CERTIFICATE NO. _____		COE	WMD
		DATE: _____		SHEET 10 OF 17	
				DATE: _____	

3/29/2011
 X:\049406_000\25895815201\Suncoast\Impact\plan\11.dgn

1/28/2011
 X:\049506-000\258958\15201\roadway\mispac\1604WE.T01.plt

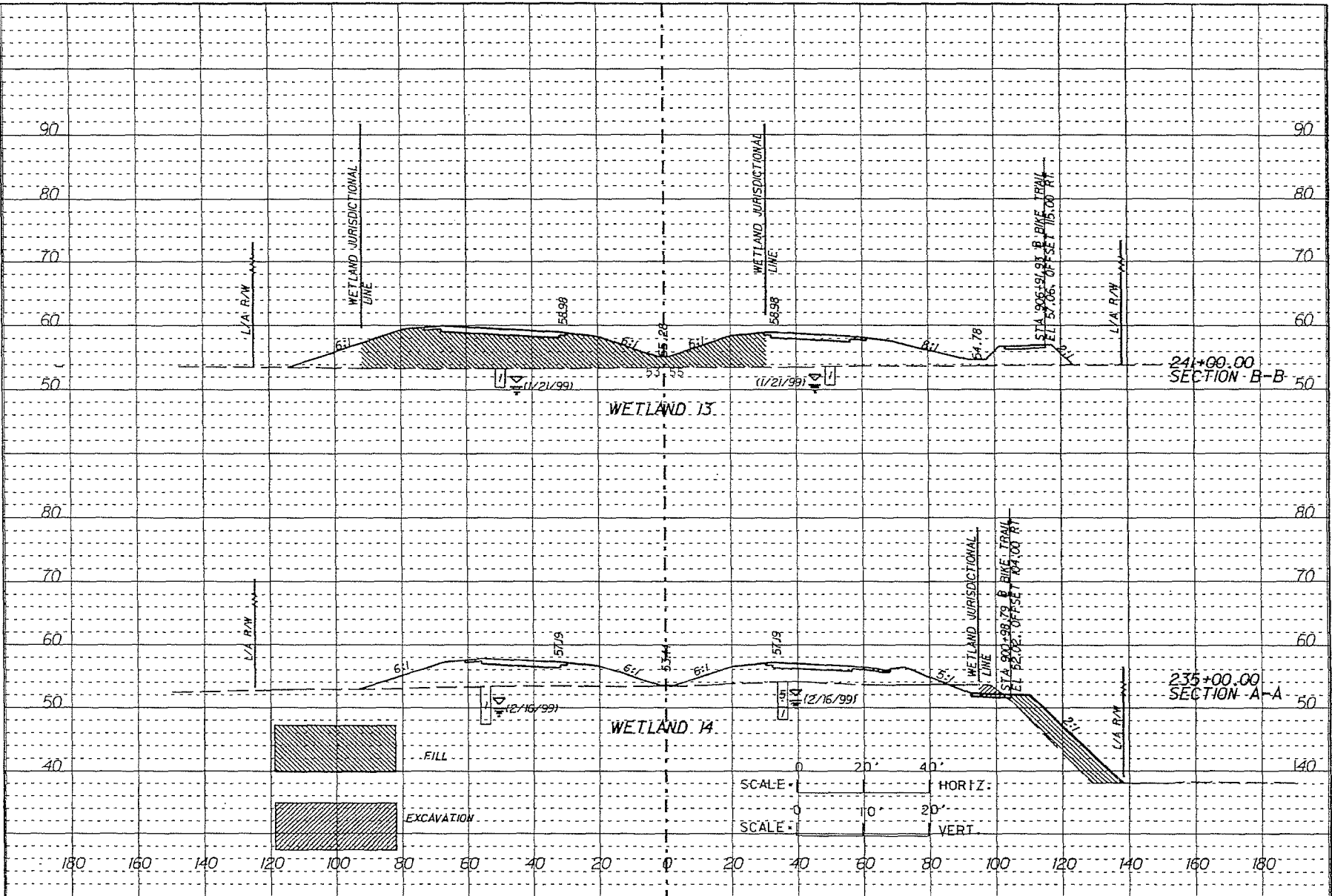

PROJECT DESCRIPTION		FLORIDA DEPARTMENT OF TRANSPORTATION		FINANCIAL PROJECT ID 258958-1-52-01	
SUNCOAST PARKWAY AND RIDGE ROAD INTERCHANGE		NAME: _____		COUNTY: PASCO COUNTY	
TWP: 25 S	RNG: 17 E, 18 E	SIGNATURE _____		DER	CG
SEC: 24, 25, 19, 30		CERTIFICATE NO. _____		COE	WMD
		DATE: _____		SHEET 11 OF 17	
				DATE: _____	

3/29/2011
 X:\V019405_000\258958\5201\roadway\mapdoc\5201\WET.DWG

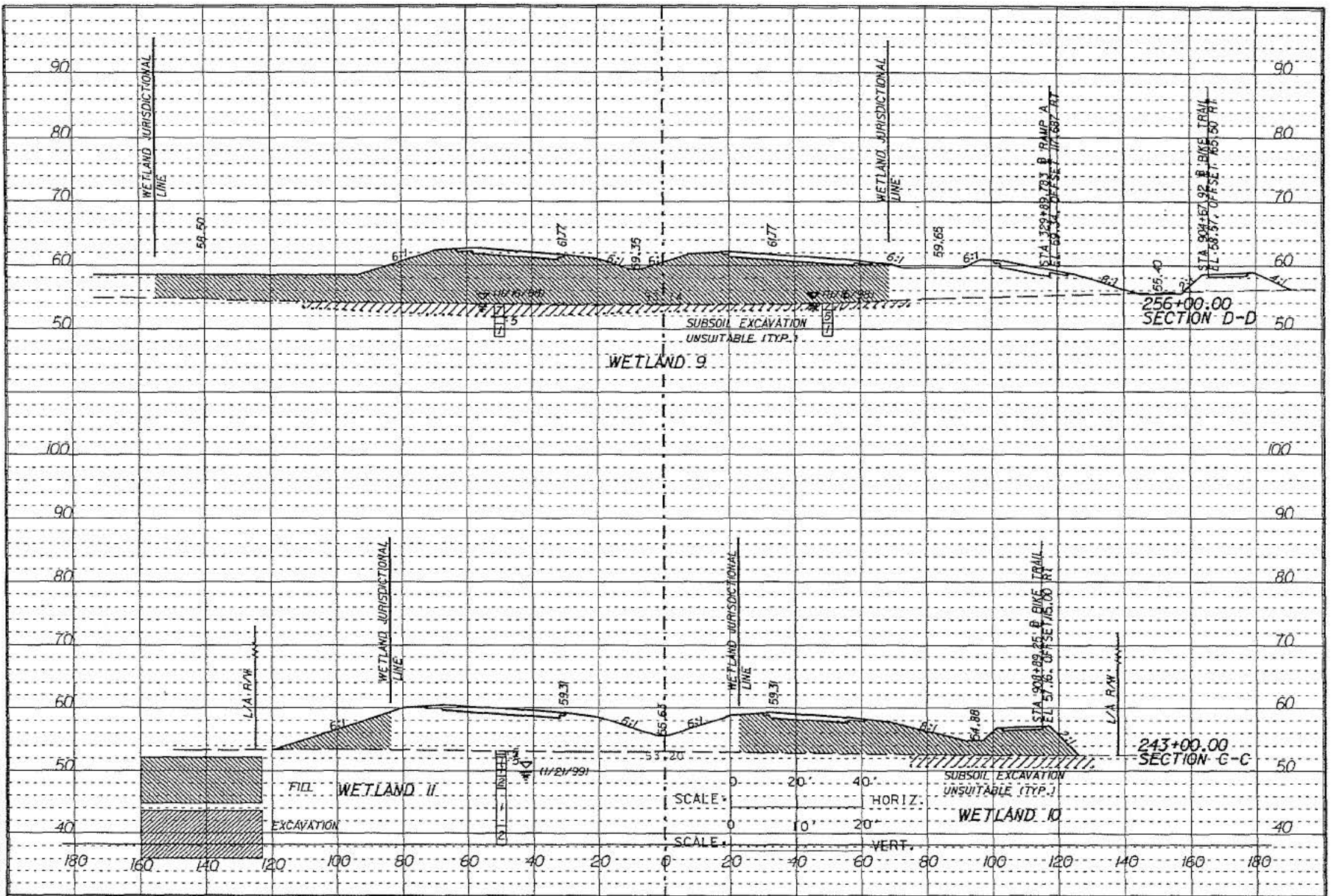

PROJECT DESCRIPTION		FLORIDA DEPARTMENT OF TRANSPORTATION		FINANCIAL PROJECT ID 258958-1-52-01		
SUNCOAST PARKWAY AND RIDGE ROAD INTERCHANGE				COUNTY: PASCO COUNTY		
TWP: 25 S	RNG: 17 E, 18 E	NAME: _____		DER	CG	SHEET 12 OF 17
SEC: 24, 25, 19, 30		SIGNATURE _____		COE	WMD	DATE: _____
		CERTIFICATE NO. _____		DATE: _____		

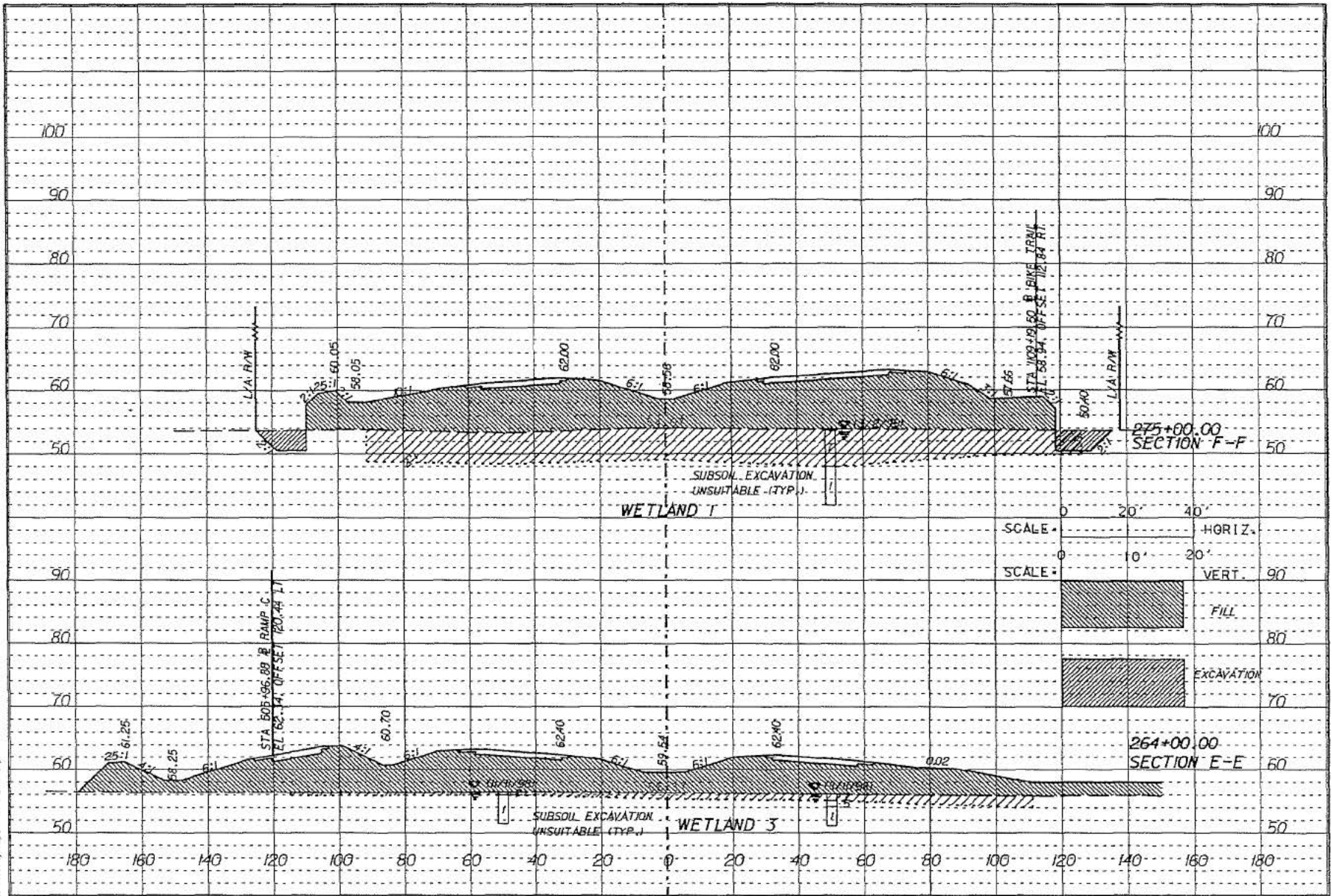

PROJECT DESCRIPTION
 SUNCOAST PARKWAY AND RIDGE ROAD INTERCHANGE
 TWP: 25 S RNG: 17 E, 18 E
 SEC: 24, 25, 19, 30

FLORIDA DEPARTMENT OF TRANSPORTATION
 NAME: _____
 SIGNATURE _____
 CERTIFICATE NO. _____ DATE: _____

FINANCIAL PROJECT ID: 258958-1-52-01
 COUNTY: PASCO COUNTY
 DER _____ CG _____ SHEET 13 OF 17
 COE _____ WMD _____ DATE: _____

3/29/2011
 X:\VDP\06_100\358958\5201\roadway\Project\Road\WE TDI.dwg

3/29/2011
 X:\1949406_000\25895815201\caddwork\Impact\RoadWET01.dwg

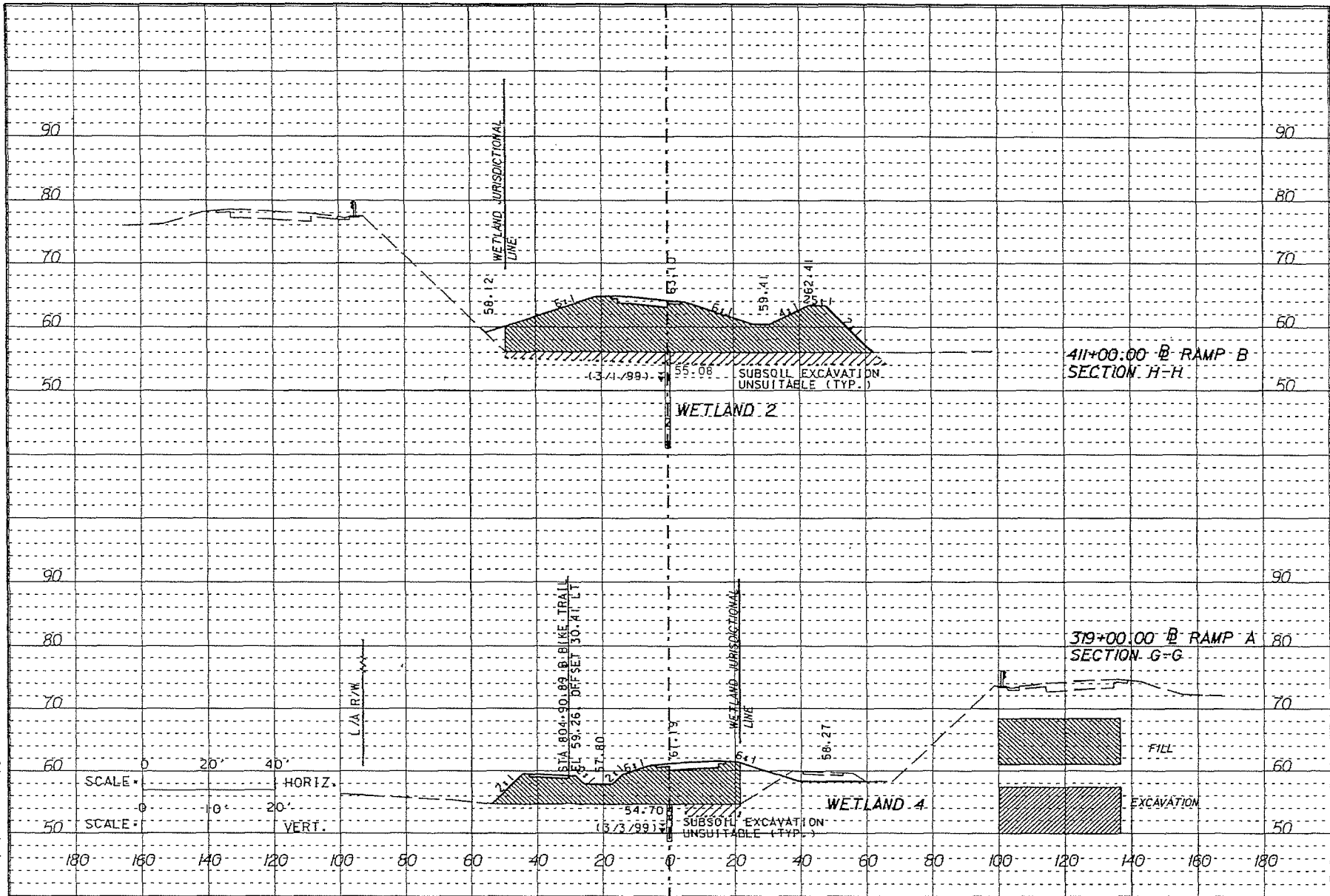

PROJECT DESCRIPTION		FLORIDA DEPARTMENT OF TRANSPORTATION		FINANCIAL PROJECT ID 258958-1-52-01		
SUNCOAST PARKWAY AND RIDGE ROAD INTERCHANGE				COUNTY: PASCO COUNTY		
TWP: 25 S	RNG: 17 E, 18 E	NAME: _____		DER	CG	SHEET 14 OF 17
SEC: 24, 25, 19, 30		SIGNATURE _____		COE	WMD	DATE: _____
		CERTIFICATE NO. _____		DATE: _____		

3/29/2011
 I:\249406_000\249406000\249406000\roadway\impact\std\REF T01.dwg

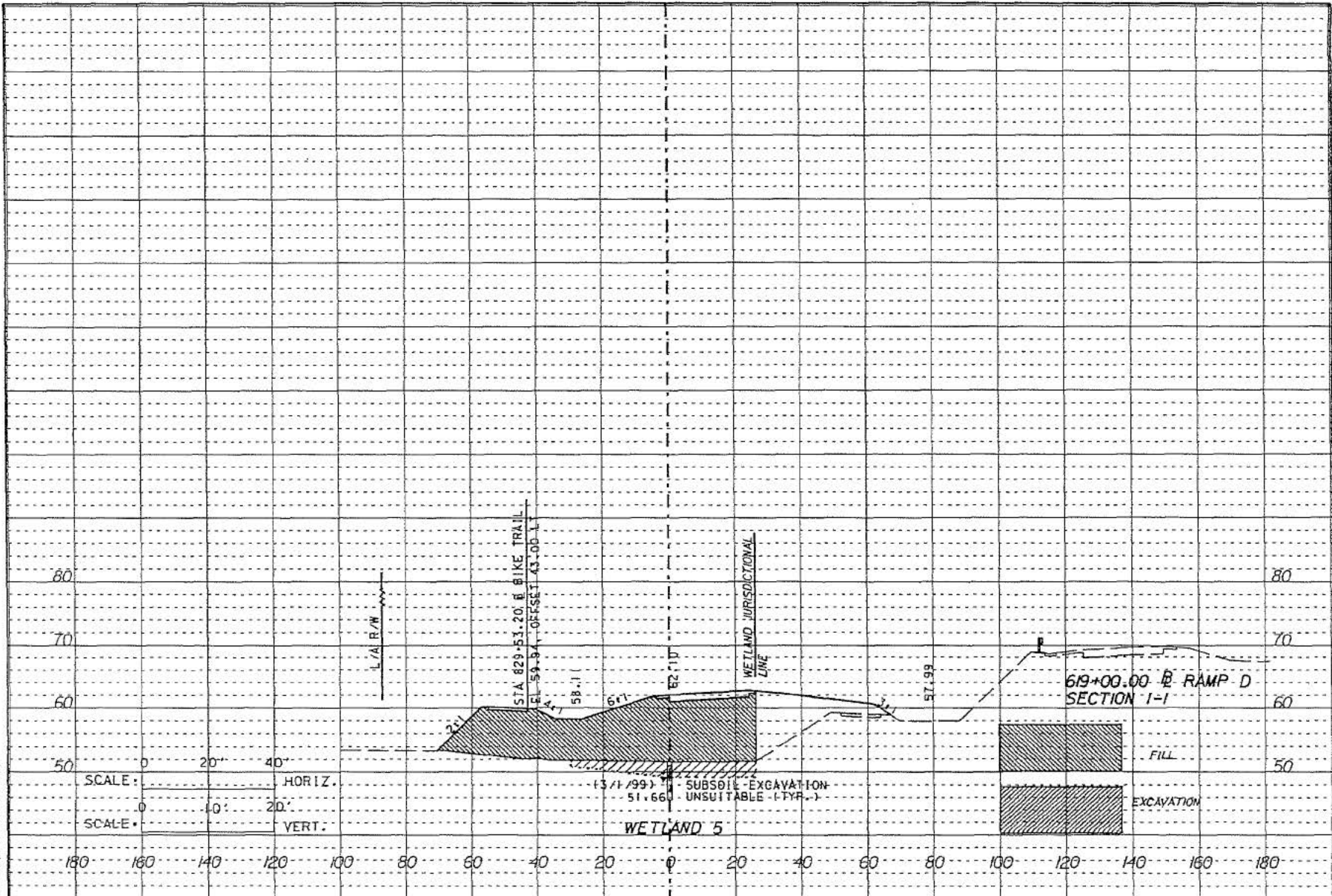

PROJECT DESCRIPTION		FLORIDA DEPARTMENT OF TRANSPORTATION		FINANCIAL PROJECT ID 258958-1-52-01		
SUNCOAST PARKWAY AND RIDGE ROAD INTERCHANGE				COUNTY: PASCO COUNTY		
TWP: 25 S	RNG: 17 E, 18 E	NAME: _____		DER	CG	SHEET 15 OF 17
SEC: 24, 25, 19, 30		SIGNATURE _____		COE	WMD	DATE: _____
		CERTIFICATE NO. _____		DATE: _____		

1/23/2011
 I:\WP0405\000\258958\201\roadway\maced\wdr\WET01.dwg

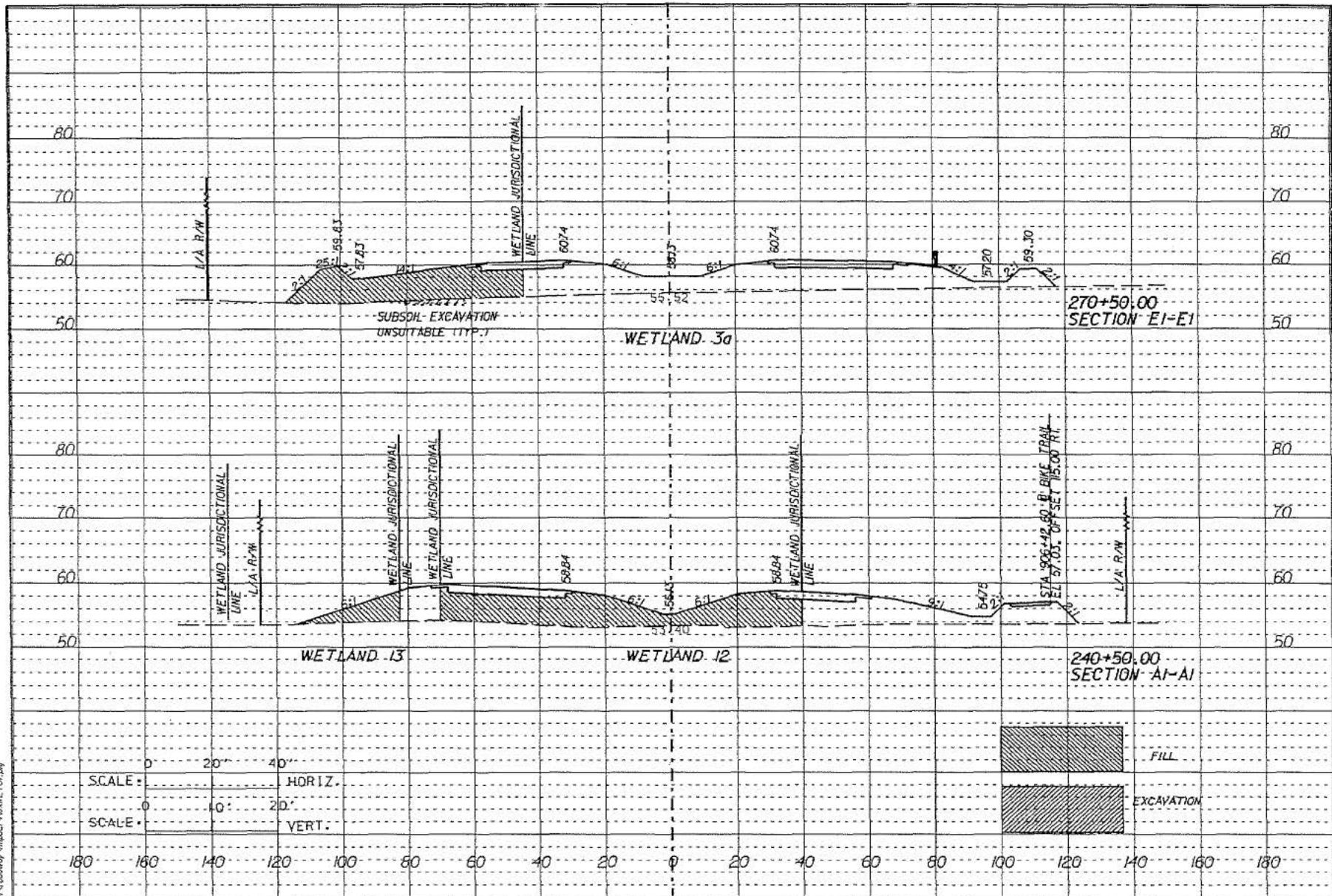

SCALE: 0 20' 40' HORIZ.
 SCALE: 0 10' 20' VERT.

PROJECT DESCRIPTION
SUNCOAST PARKWAY AND RIDGE ROAD INTERCHANGE

TWP: 25 S RNG: 17 E, 18 E

SEC: 24, 25, 19, 30

FLORIDA DEPARTMENT OF TRANSPORTATION

NAME: _____

SIGNATURE _____

CERTIFICATE NO. _____ DATE: _____

FINANCIAL PROJECT ID 258958-1-52-01

COUNTY: PASCO COUNTY

DER	CG	SHEET 16 OF 17
COE	WMD	DATE:

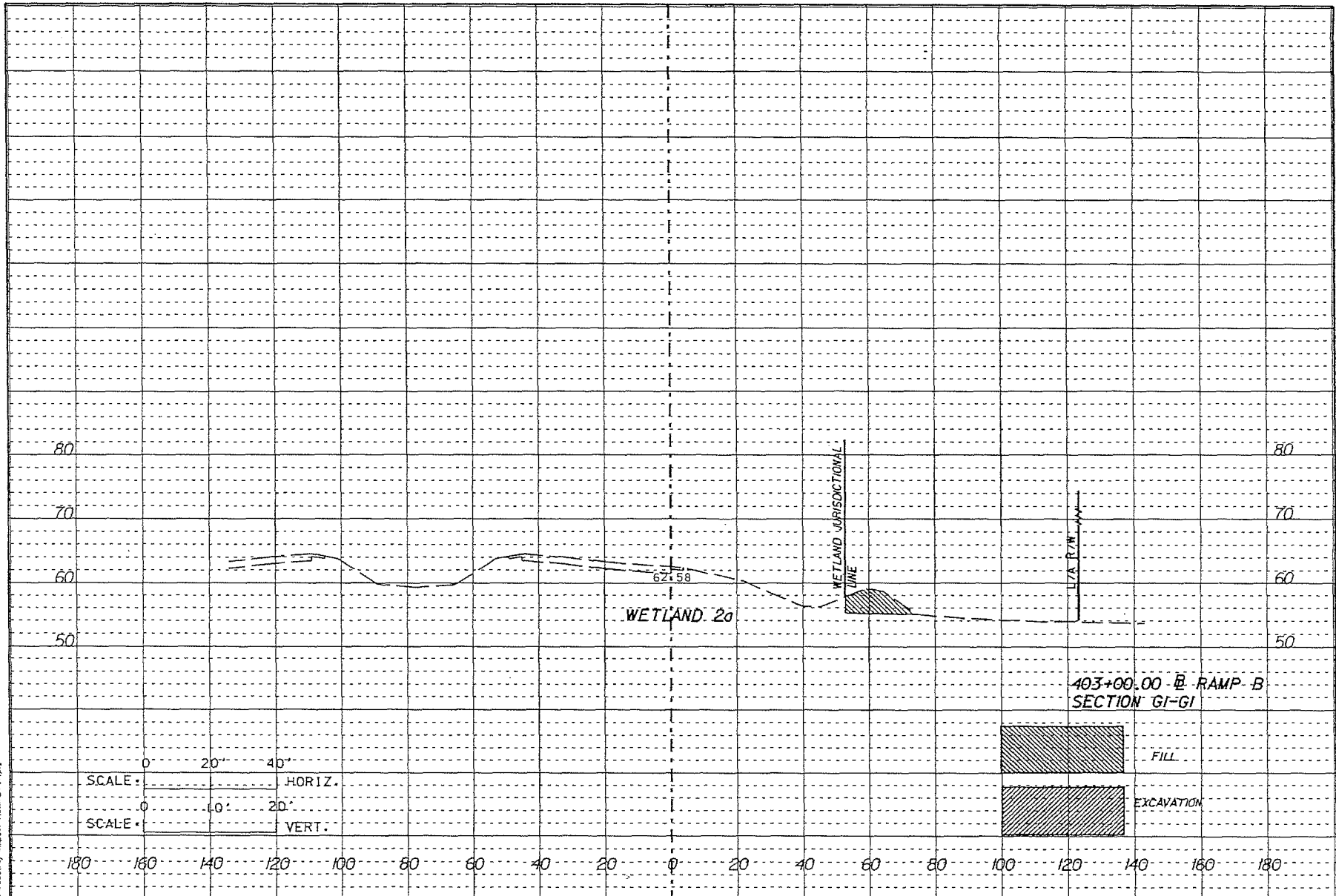

3/29/2011
 X:\009-006-000\2595815201\Roadway\Impact\Proj\WET01.DWG

PROJECT DESCRIPTION		FLORIDA DEPARTMENT OF TRANSPORTATION		FINANCIAL PROJECT ID 258958-1-52-01		
SUNCOAST PARKWAY AND RIDGE ROAD INTERCHANGE				COUNTY: PASCO COUNTY		
TWP: 25 S	RNG: 17 E, 18 E	NAME: _____		DER	CG	SHEET 17 OF 17
SEC: 24, 25, 19, 30		SIGNATURE _____		COE	WMD	
		CERTIFICATE NO. _____		DATE: _____		



Miles

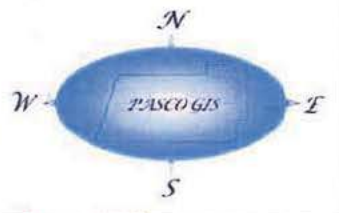

JAY B. STARKEY — WILDERNESS PRESERVE

SERENOVA TRACT

10 11 12
13 14 15
16 17 18
19 20 21
22 23 24

JAY B. STARKEY WILDERNESS PARK TRACT

6 5 4 3 2 1
8 9 10 11 12
13 14 15 16 17
18 19 20 21 22 23 24

ANCLOTE RIVER RANCH TRACT

15 14 13
16 17 18
19 20 21
22 23 24

RIDGE ROAD EXTENSION

Legend

	Arterial		County
	Collector		Coast
	Interstate		Rng & Twp
	Proposed		Section
	Residential		Tics
	Toll		Florida Power Easement

Pasco County, Florida
Geographic Information Systems (G.I.S.)
Engineering Services
Survey Department



Title:

RIDGE ROAD EXTENSION

Author: PMW Date: 4/11/2011
Time: 10:59:48 AM

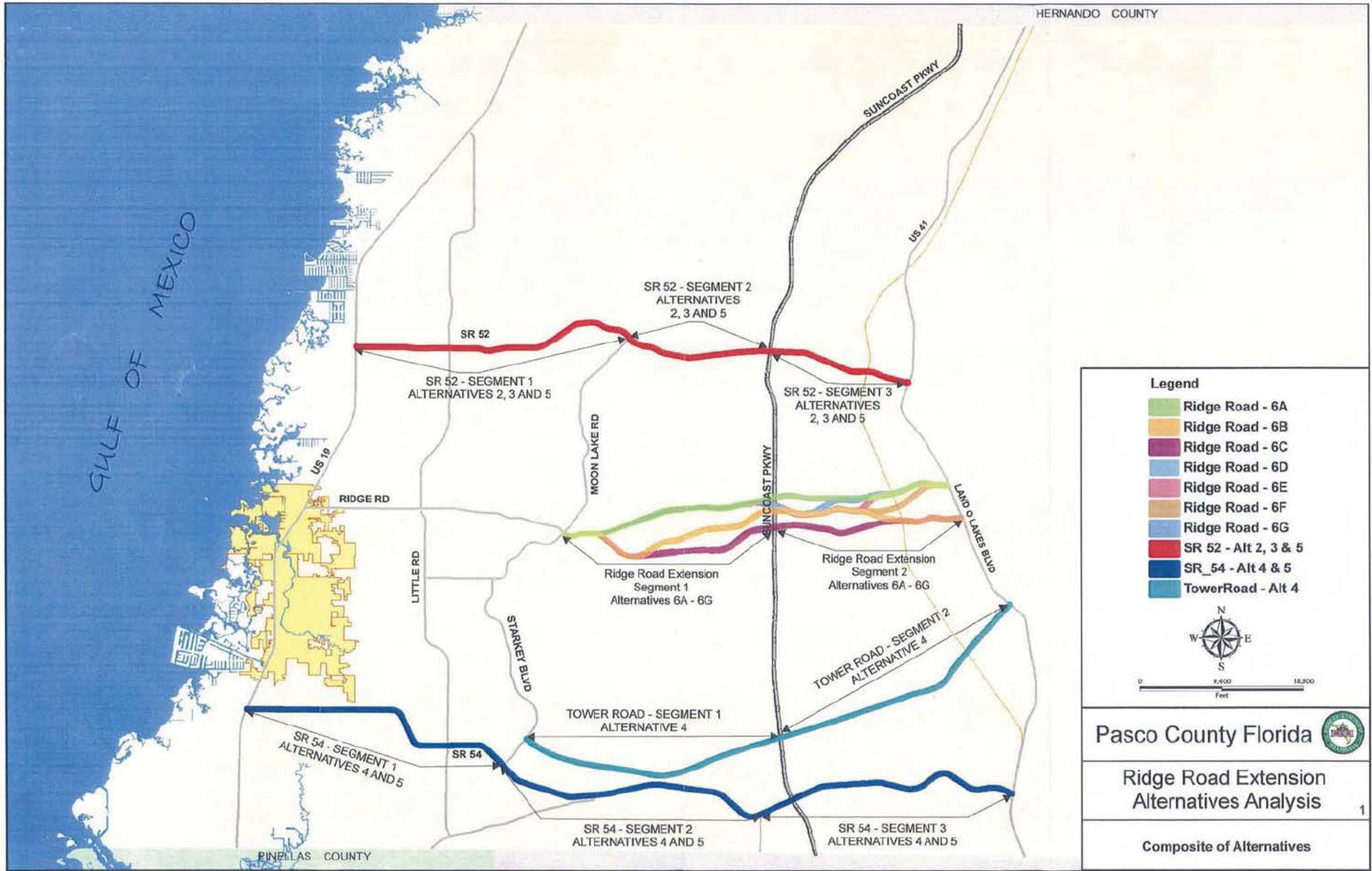

Pasco County Florida

Ridge Road Extension Alternatives Analysis

Composite of Alternatives

1

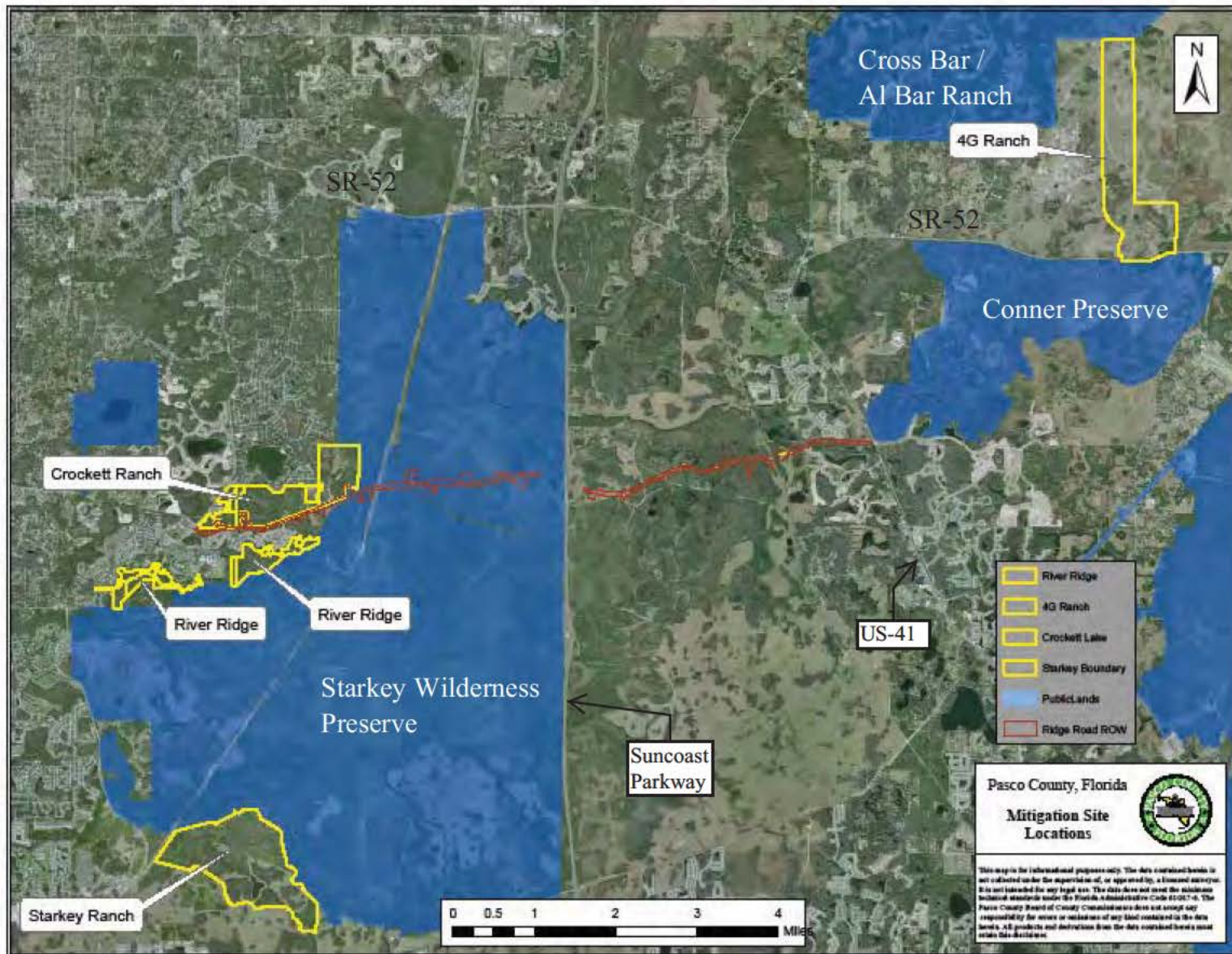

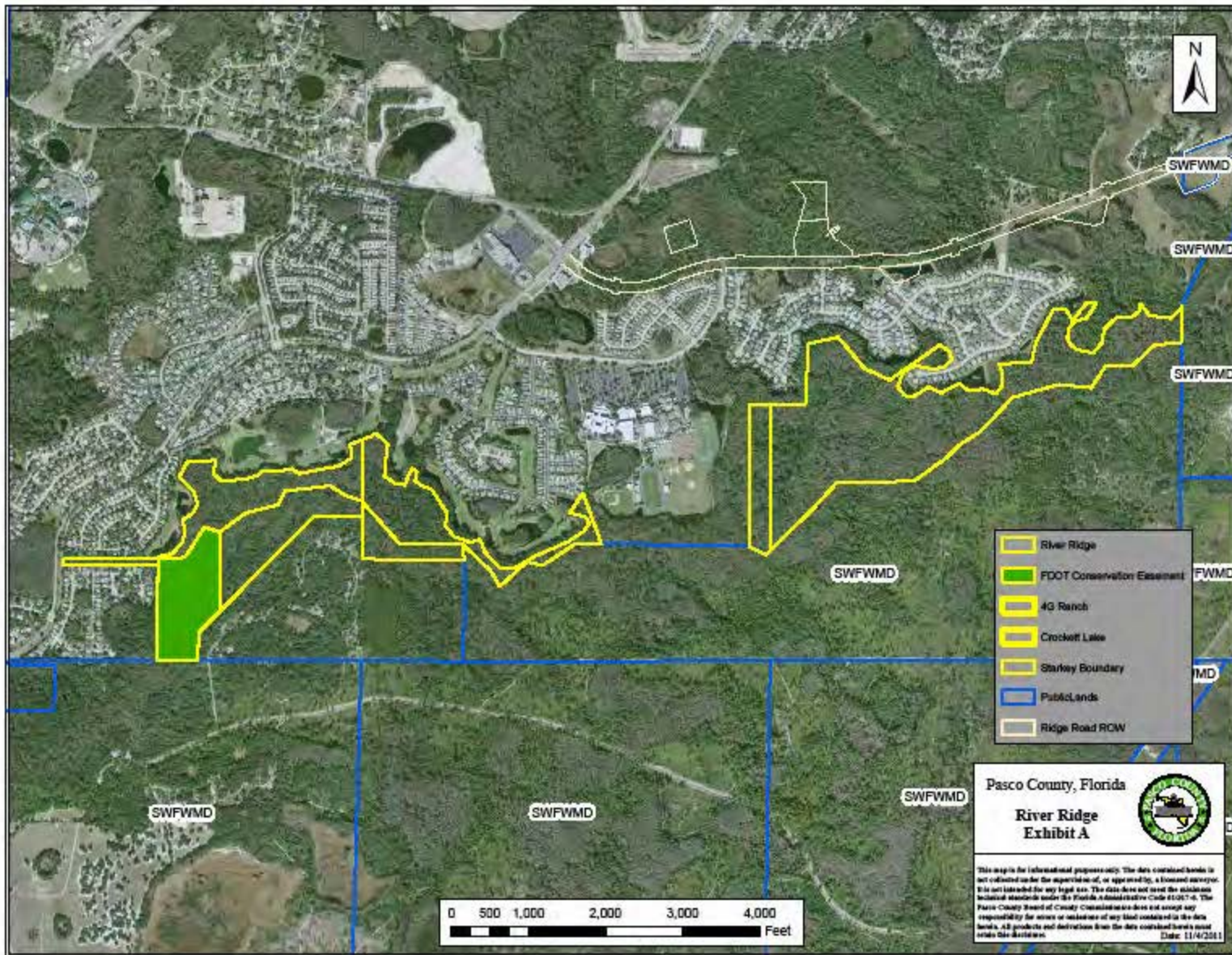

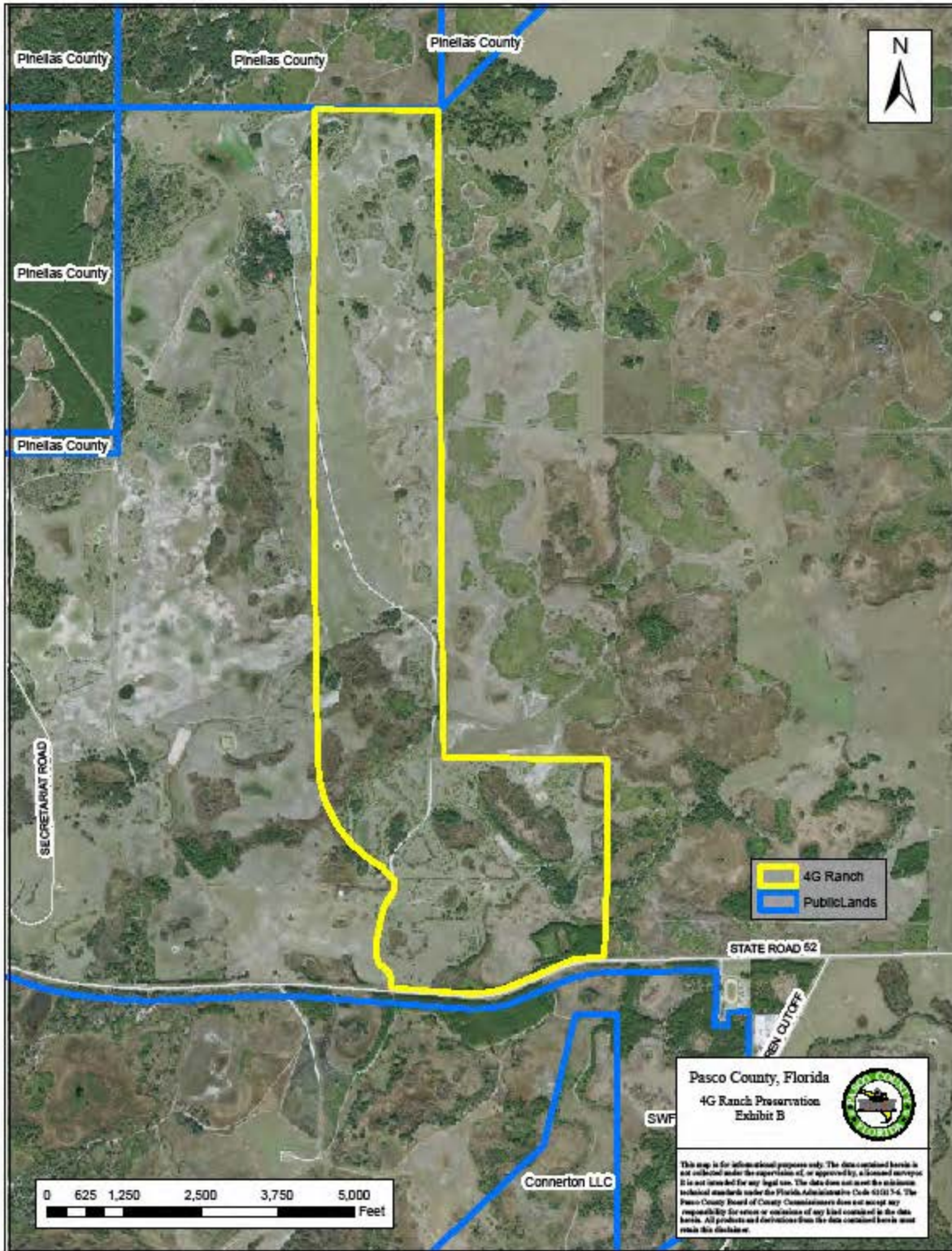

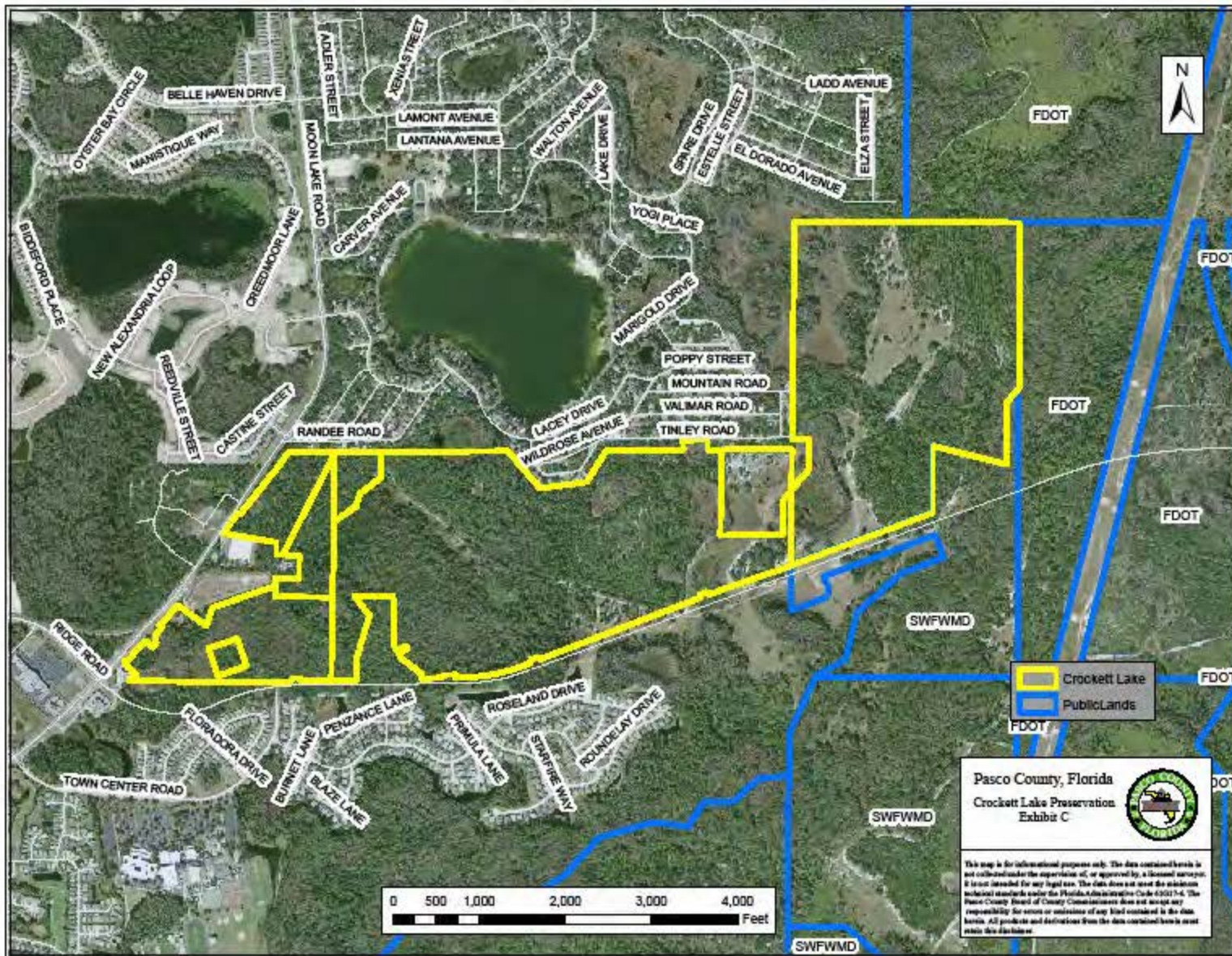

**CONE BORROW PIT
PROPERTY
MITIGATION SITE**

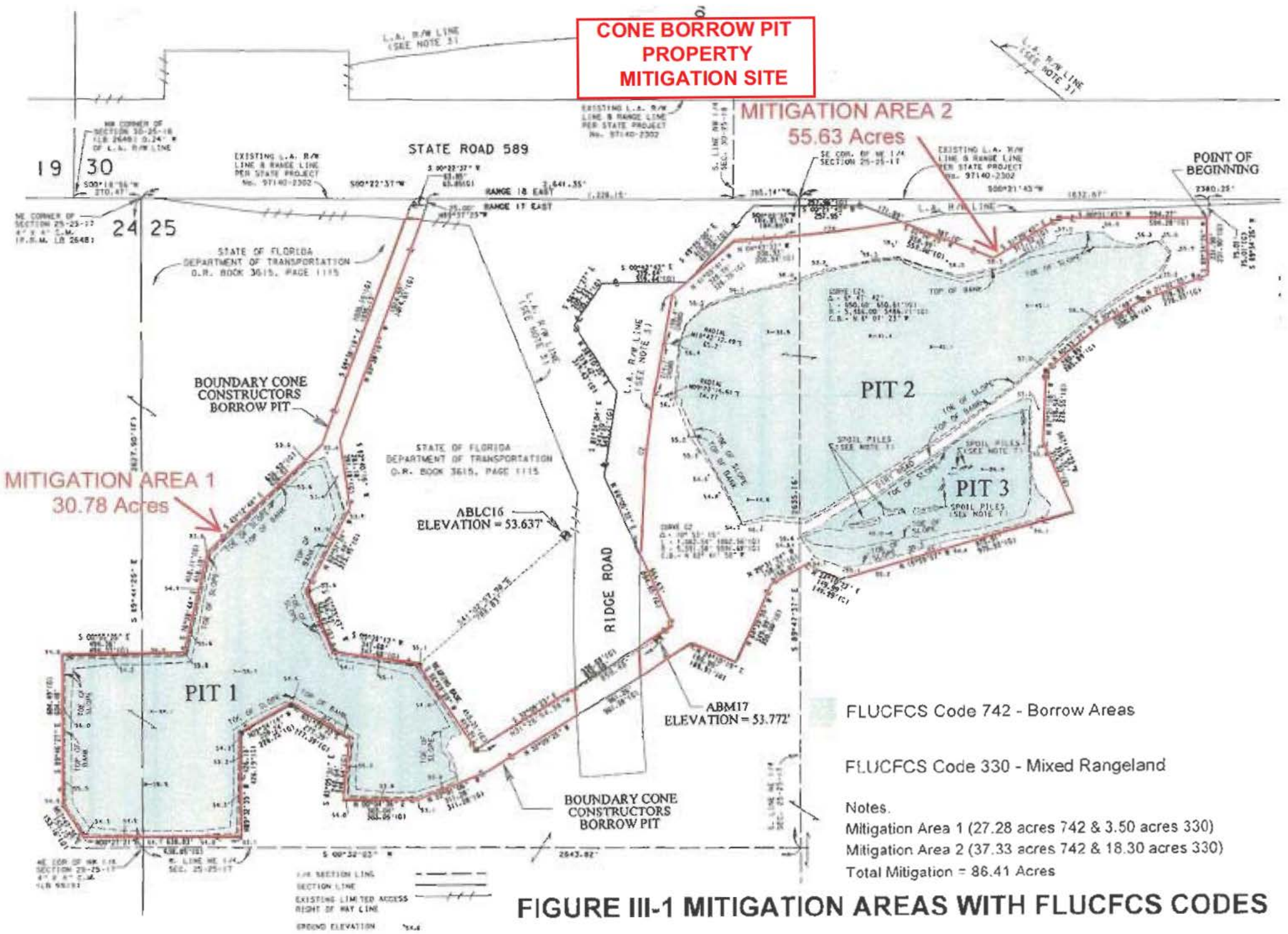

FLUCFCS Code 742 - Borrow Areas

FLUCFCS Code 330 - Mixed Rangeland

Notes.
 Mitigation Area 1 (27.28 acres 742 & 3.50 acres 330)
 Mitigation Area 2 (37.33 acres 742 & 18.30 acres 330)
 Total Mitigation = 86.41 Acres

FIGURE III-1 MITIGATION AREAS WITH FLUCFCS CODES